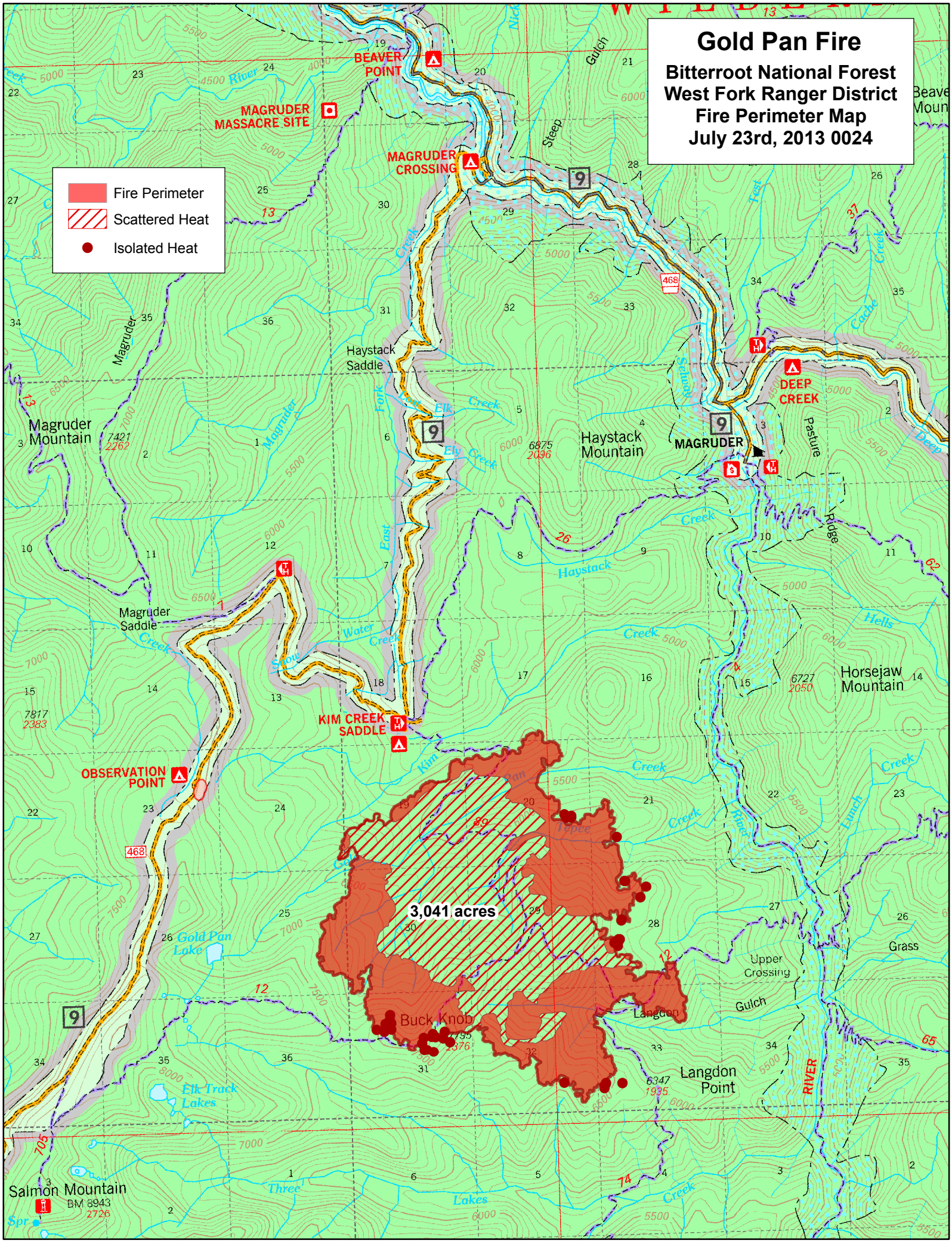
Gold Pan Fire
Bitterroot National Forest
West Fork Ranger District
Fire Perimeter Map
July 23rd, 2013 0024
Fire Perimeter
Scattered Heat
Isolated Heat
BEAVER POINT
MAGRUDER MASSACRE SITE
MAGRUDER CROSSING
DEEP CREEK
MAGRUDER
KIM CREEK SADDLE
OBSERVATION POINT
Magruder Mountain
Magruder Saddle
Haystack Saddle
Haystack Mountain
Horsejaw Mountain
Langdon Point
Buck Knob
Salmon Mountain
3,041 acres
Gold Pan Lake
Elk Track Lakes
Upper Crossing
Gulch
Langdon
Steep
Gulch
Pasture
Ridge
Hells
Lunch
Grass
Three
Lakes
Creek
Elk
Ely
Haystack
Water
Snow
Kim
Pan
Tepee
Cache
Deep
Test
Selway
Nick
Magruder
River
East
Fork
468
9
7421
2262
6875
2096
6727
2050
7817
2383
7795
2376
6347
1935
BM 8943
2726