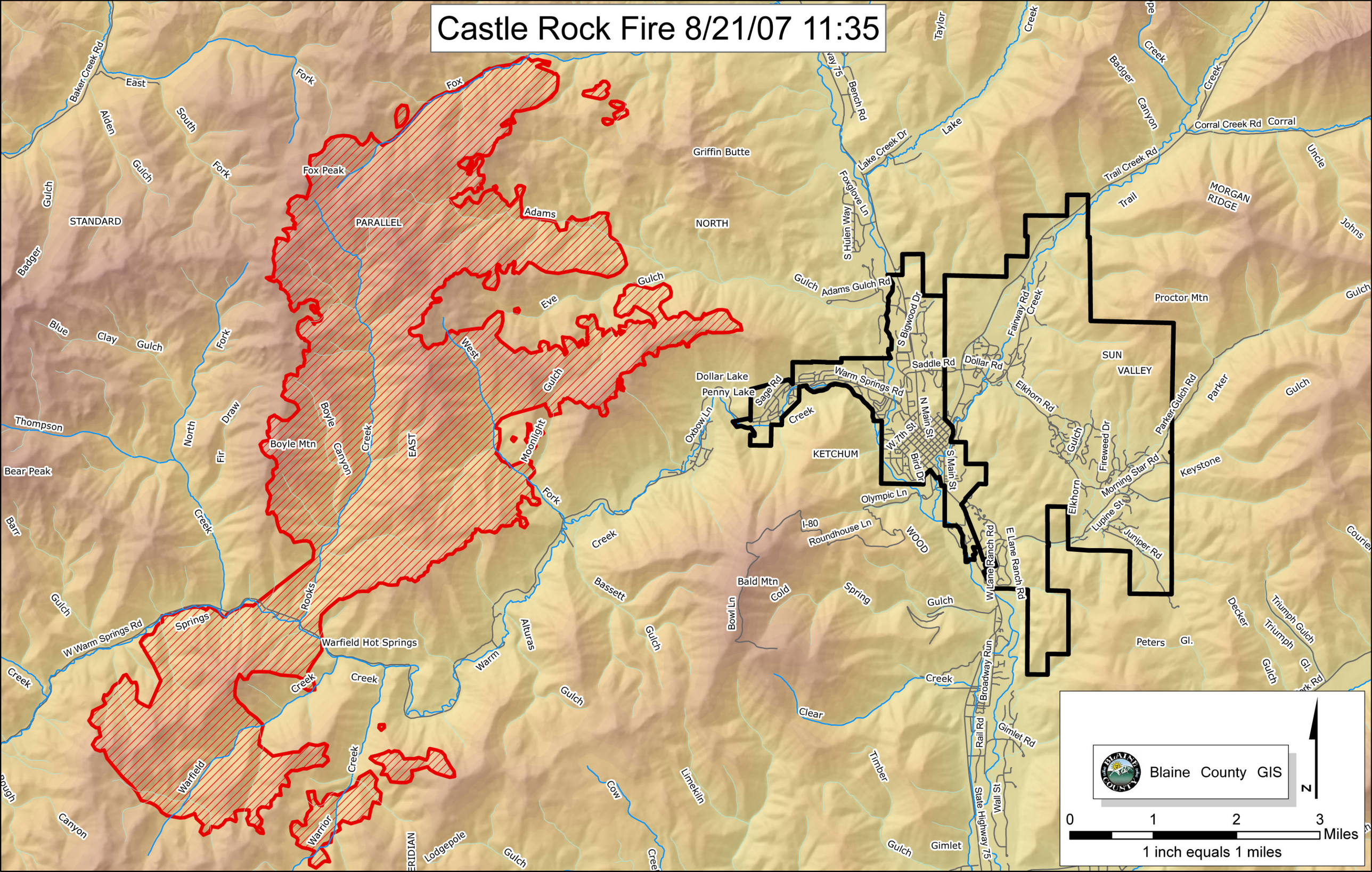Castle Rock Fire 8/21/07 11:35