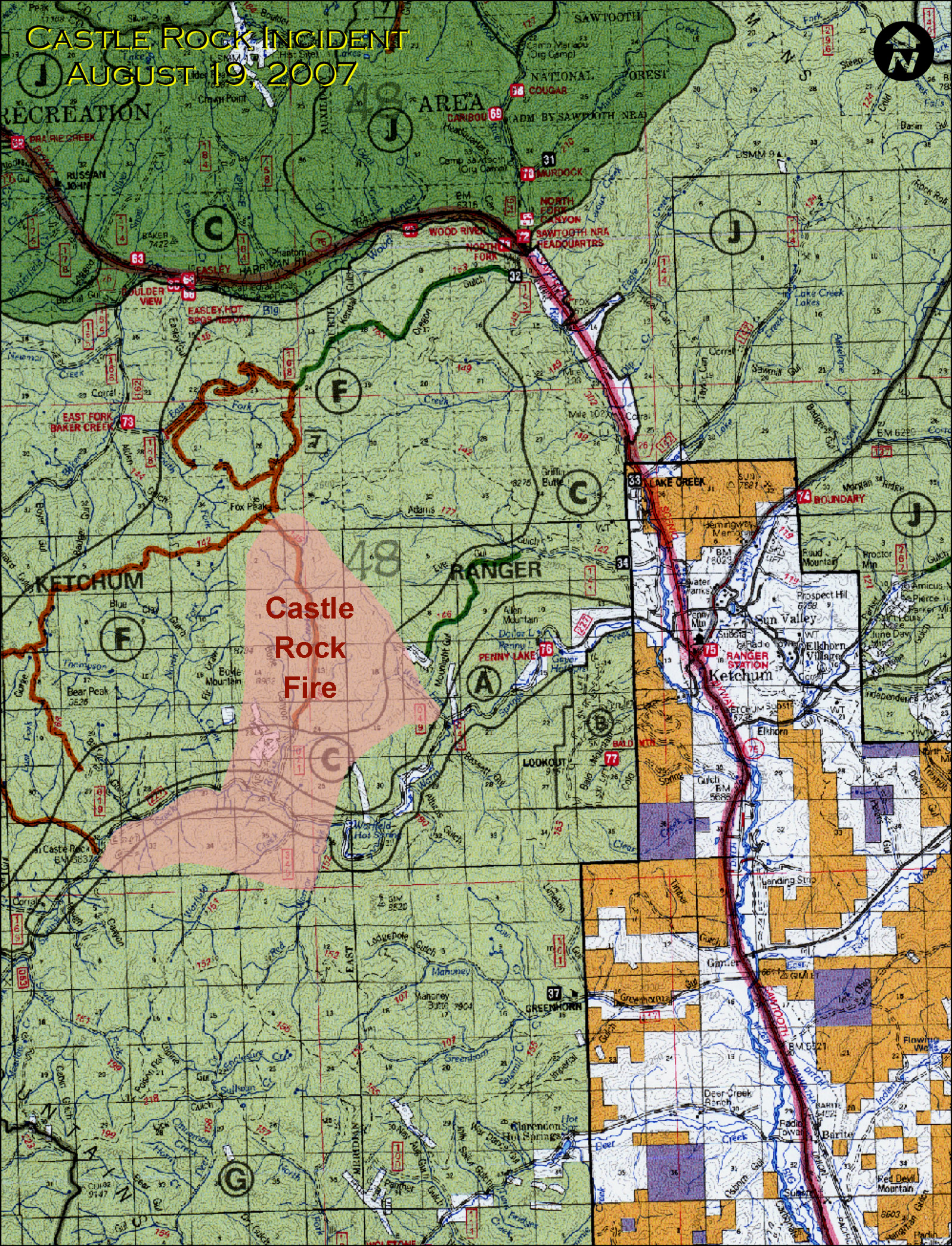Castle Rock Incident
August 19, 2007