Gold Fire Perimeter 6/5/2014 1200

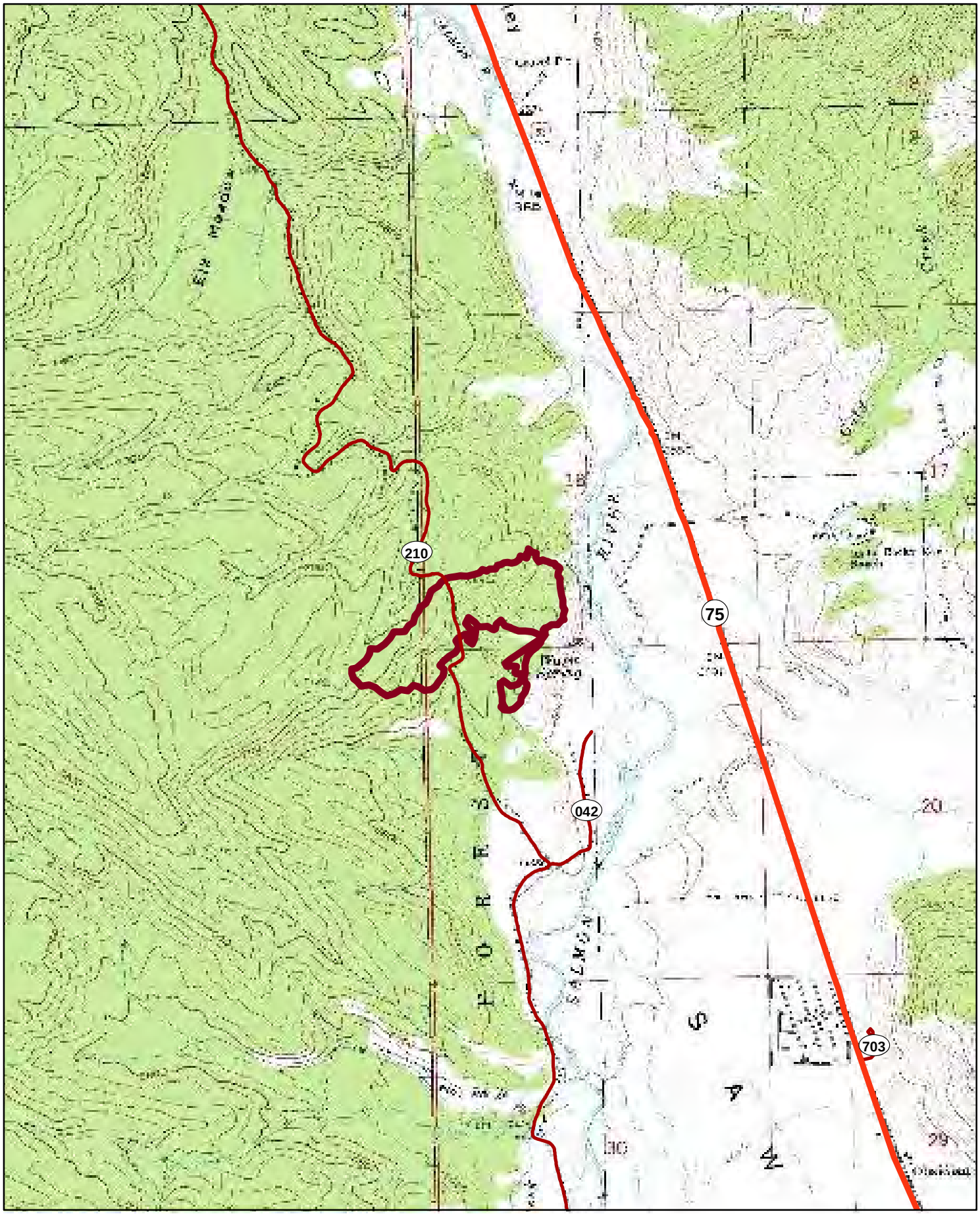

1:24,000