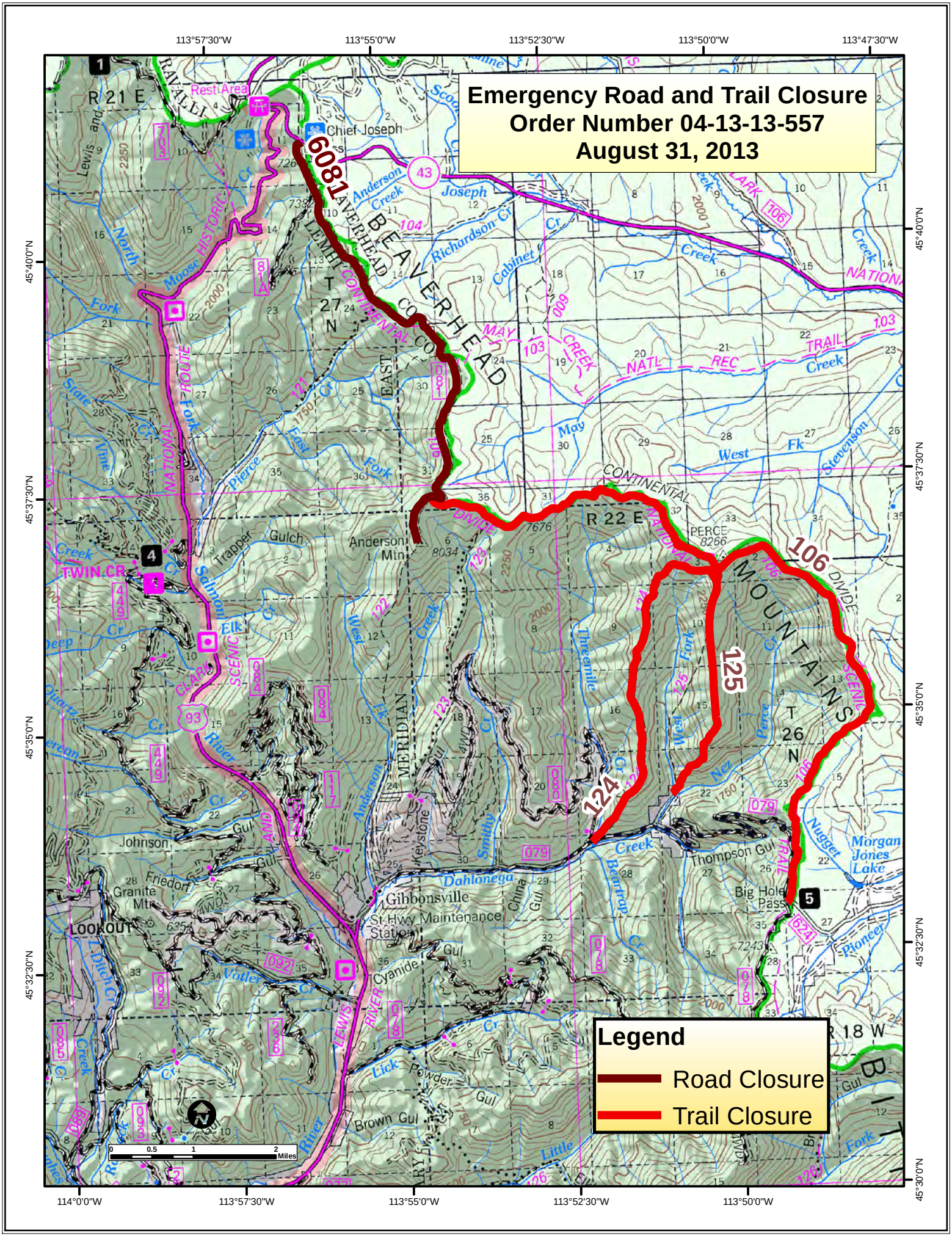
Emergency Road and Trail Closure
Order Number 04-13-13-557
August 31, 2013
Legend
Road Closure
Trail Closure
6081
106
125
124
113°57'30"W
113°55'0"W
113°52'30"W
113°50'0"W
113°47'30"W
114°0'0"W
45°40'0"N
45°37'30"N
45°35'0"N
45°32'30"N
45°30'0"N
R 21 E
R 22 E
R 18 W
T 27 N
T 26 N
BEAVERHEAD
MOUNTAINS
Chief Joseph
Anderson Mtn
Gibbonsville
St Hwy Maintenance Station
Big Hole Pass
Thompson Gul
Johnson Gul
Granite Mtn
LOOKOUT
Trapper Gulch
Rest Area
Miles