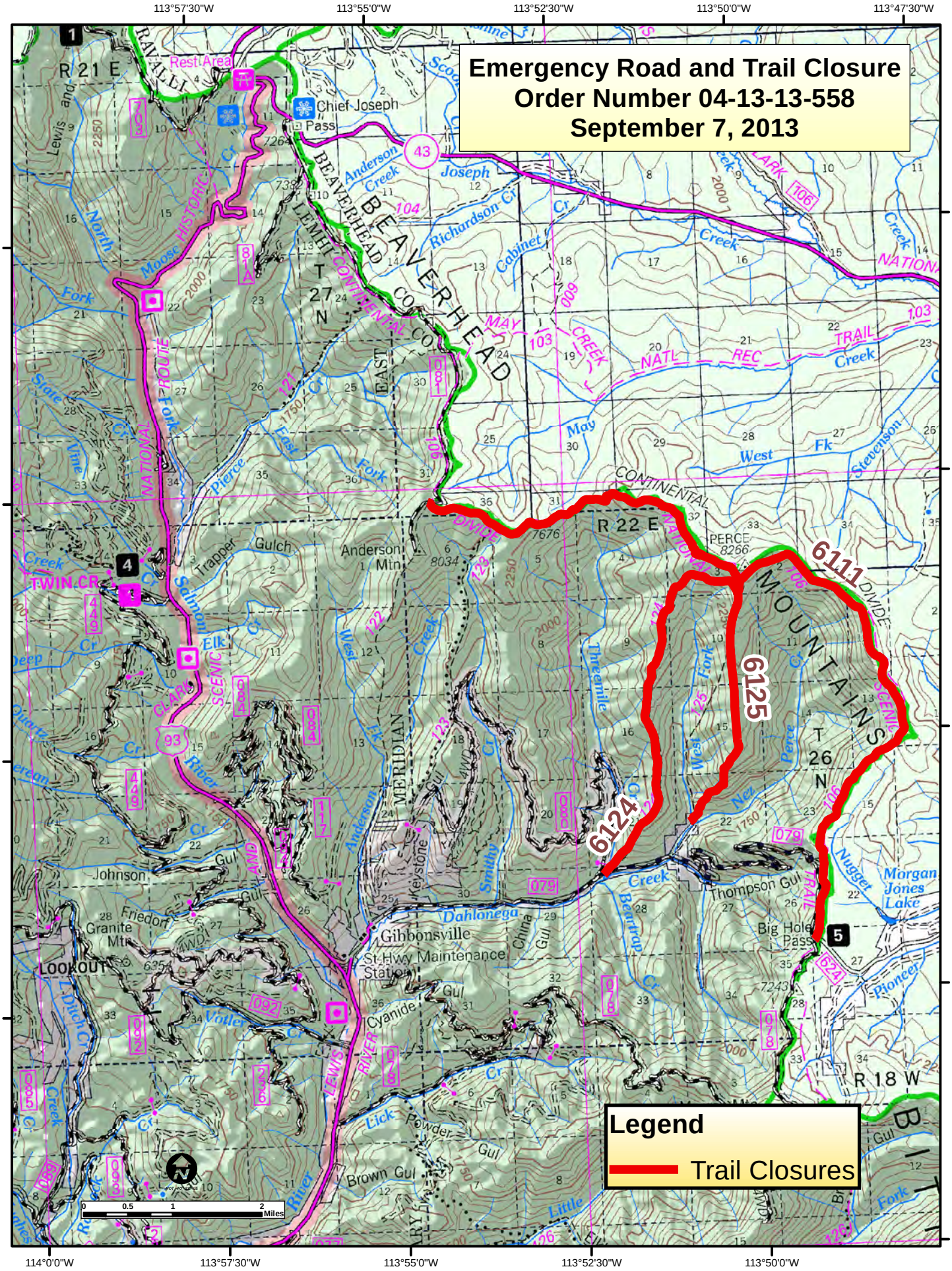Emergency Road and Trail Closure
Order Number 04-13-13-558
September 7, 2013