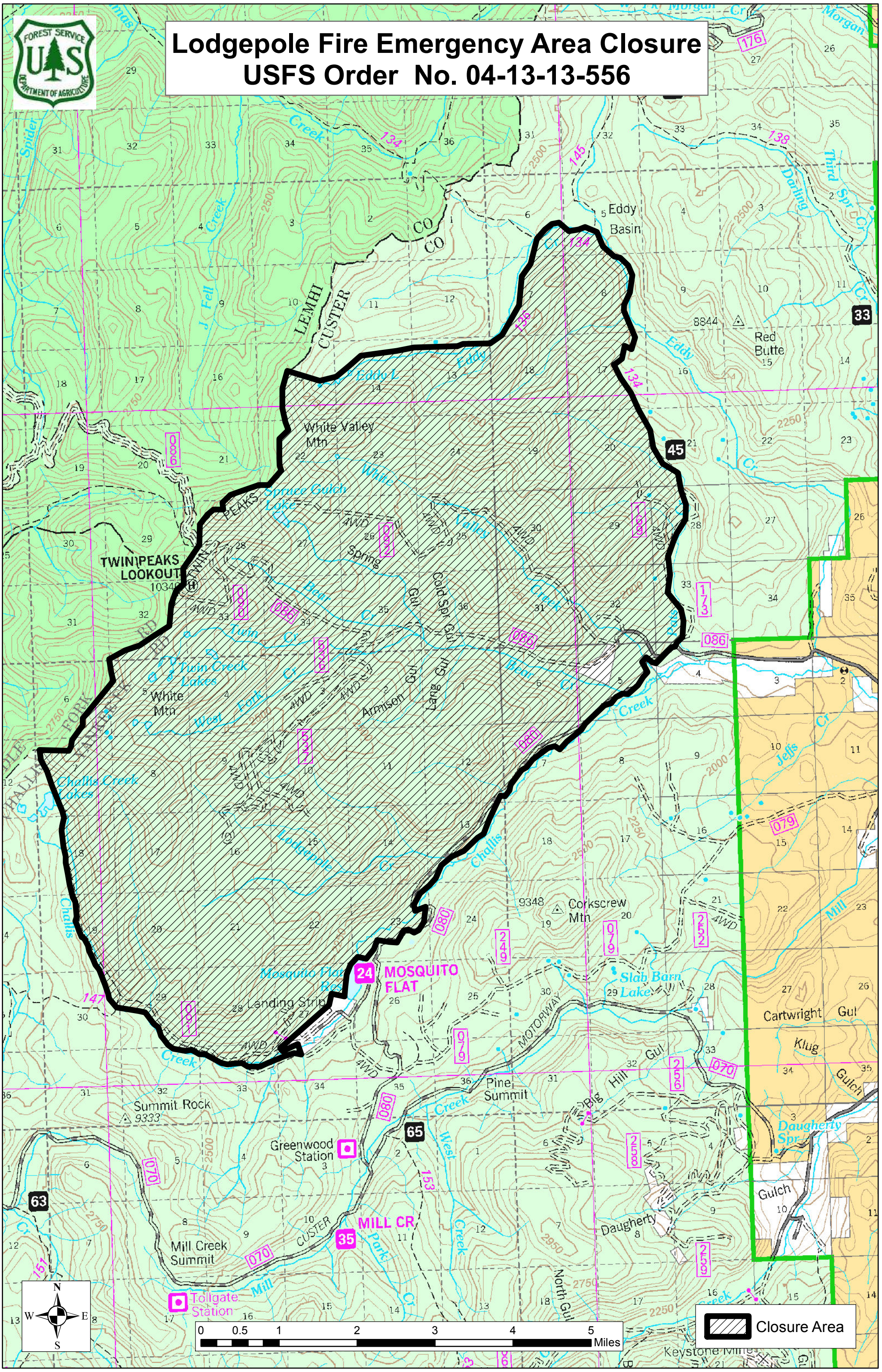Lodgepole Fire Emergency Area Closure
USFS Order No. 04-13-13-556