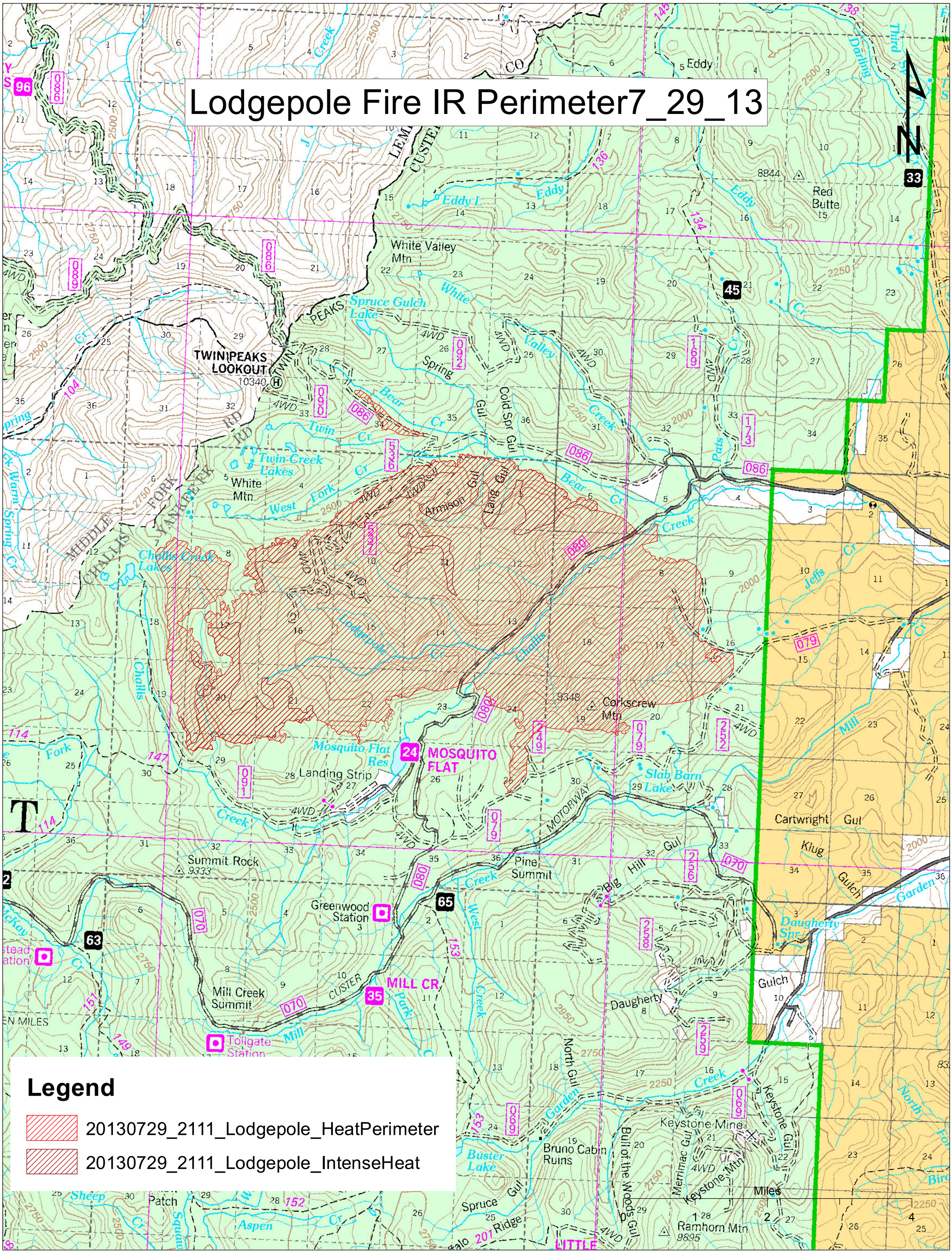Lodgepole Fire IR Perimeter7_29_13