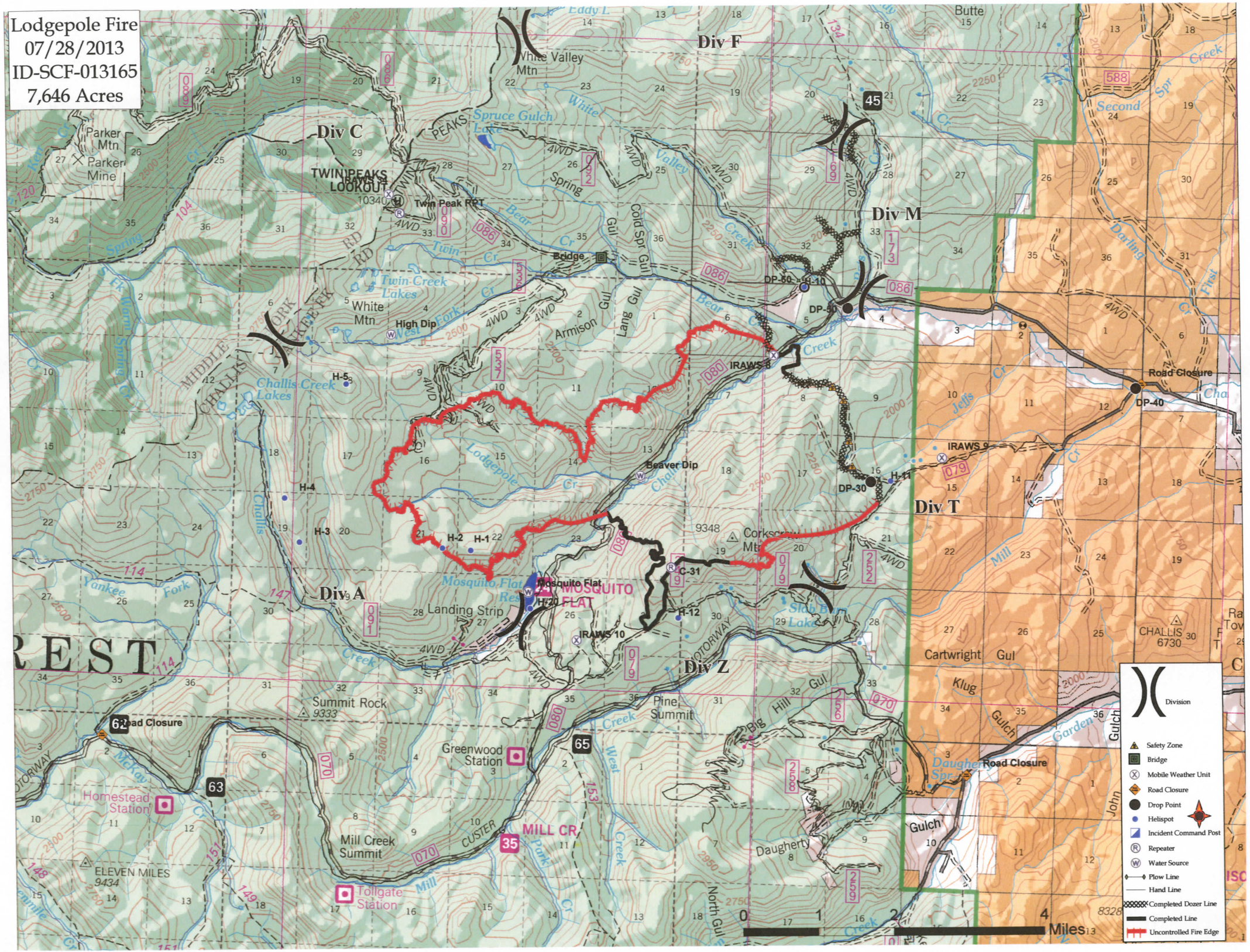Lodgepole Fire
07/28/2013
ID-SCF-013165
7,646 Acres