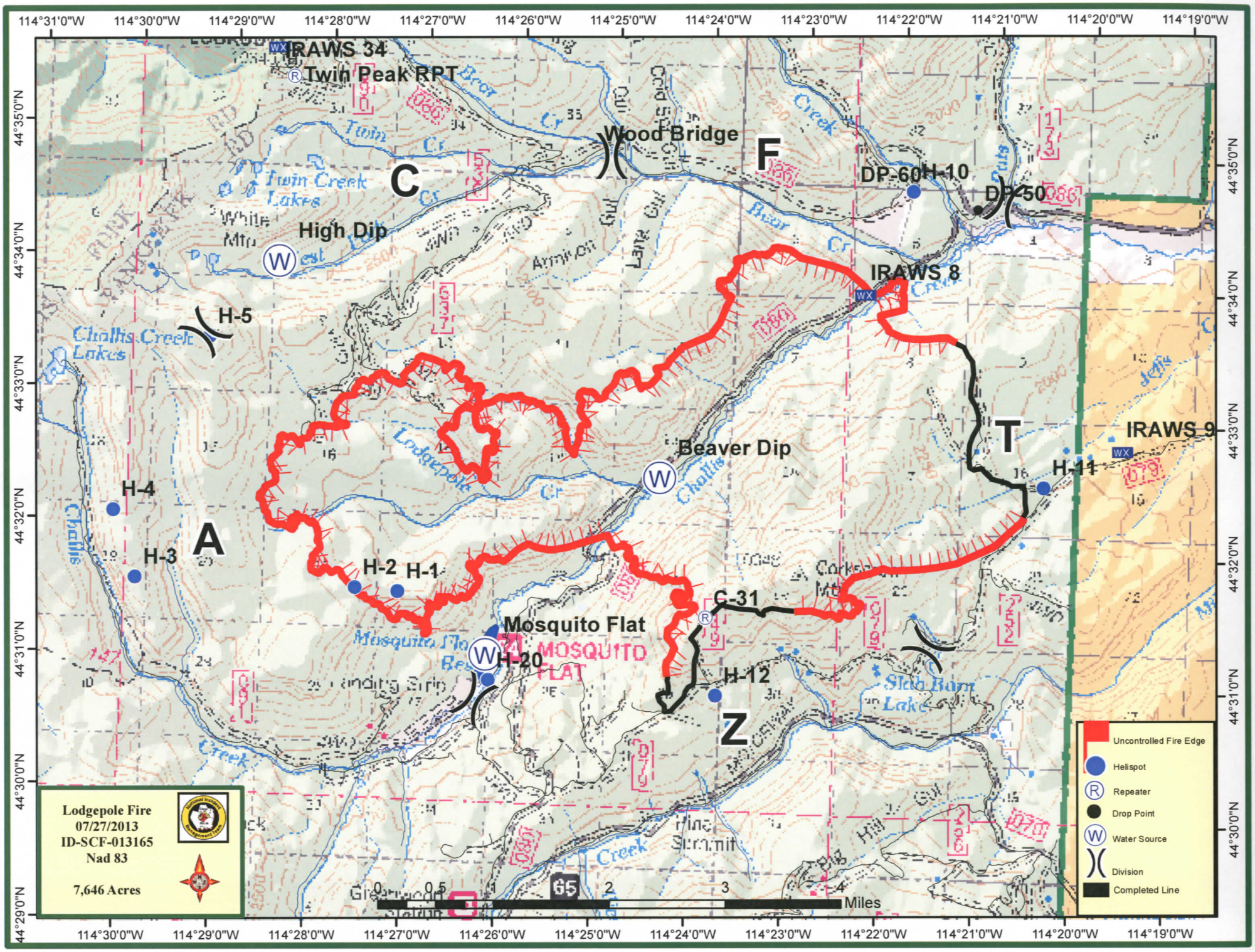
IRAWS 34
Twin Peak RPT
Wood Bridge
F
C
DP-60
H-10
DP-50
High Dip
IRAWS 8
H-5
T
IRAWS 9
Beaver Dip
H-11
H-4
A
H-3
H-2
H-1
C-31
Mosquito Flat
H-20
H-12
Z
Lodgepole Fire
07/27/2013
ID-SCF-013165
Nad 83
7,646 Acres
Uncontrolled Fire Edge
Helispot
Repeater
Drop Point
Water Source
Division
Completed Line
Miles