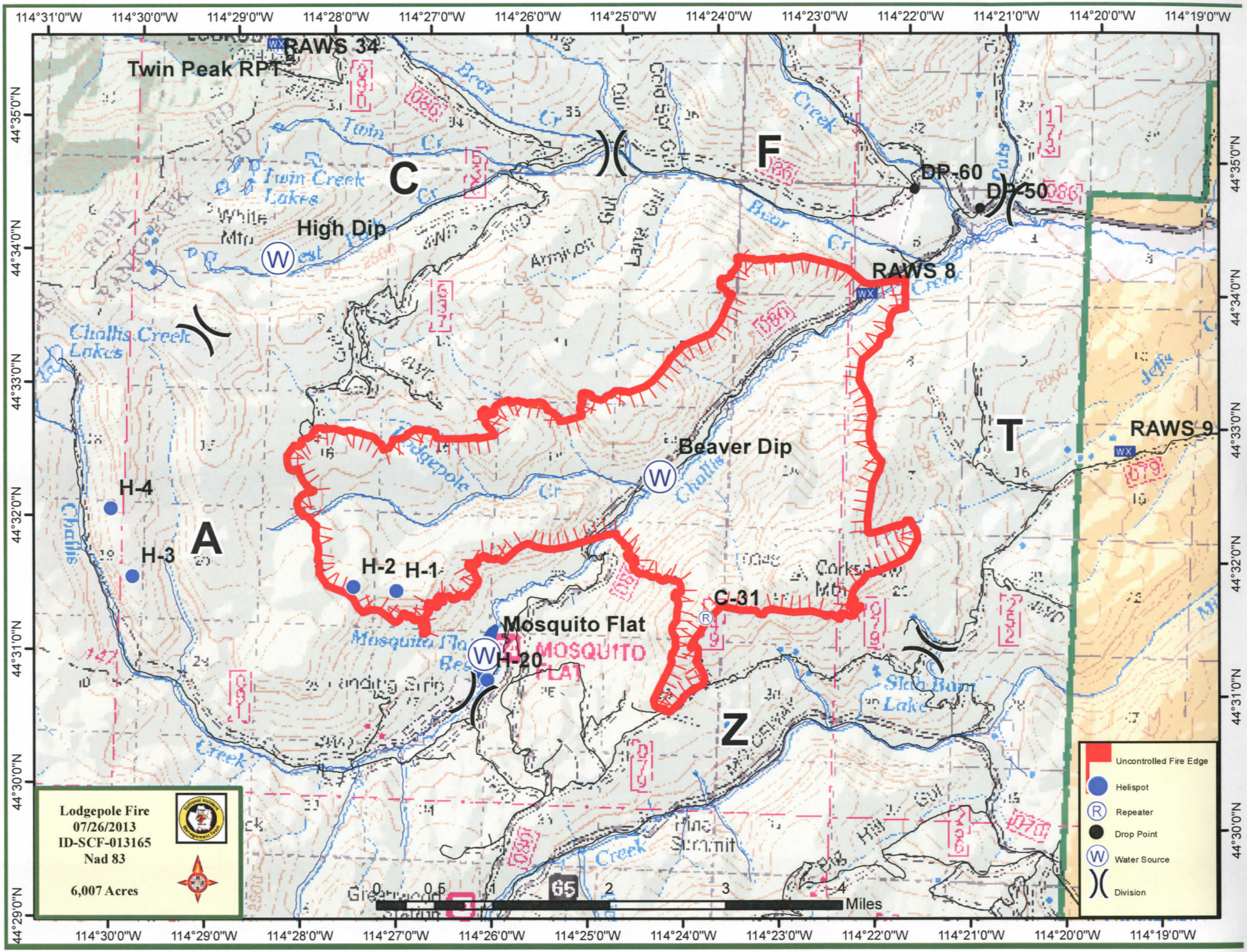
Lodgepole Fire
07/26/2013
ID-SCF-013165
Nad 83
6,007 Acres
Uncontrolled Fire Edge
Helispot
Repeater
Drop Point
Water Source
Division
Miles
RAWS 34
Twin Peak RPT
RAWS 8
RAWS 9
DP-60
DP-50
High Dip
Beaver Dip
Mosquito Flat
C-31
H-1
H-2
H-3
H-4
H-20
A
C
F
T
Z