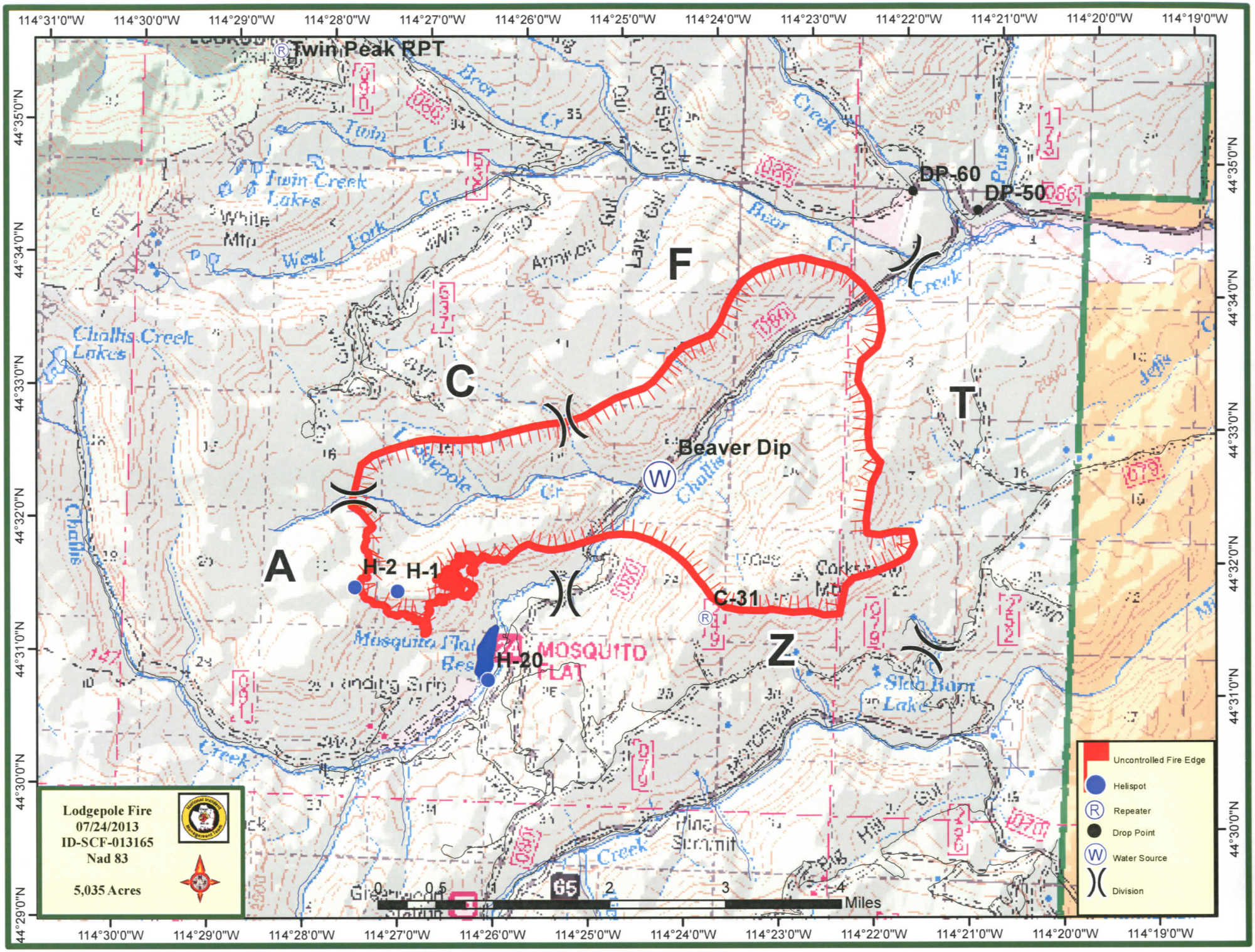
Twin Peak RPT
DP-60
DP-50
F
C
T
A
Z
Beaver Dip
H-2
H-1
H-20
C-31
MOSQUITO FLAT
Lodgepole Fire
07/24/2013
ID-SCF-013165
Nad 83
5,035 Acres
Uncontrolled Fire Edge
Helispot
Repeater
Drop Point
Water Source
Division
Miles
114°31'0"W
114°30'0"W
114°29'0"W
114°28'0"W
114°27'0"W
114°26'0"W
114°25'0"W
114°24'0"W
114°23'0"W
114°22'0"W
114°21'0"W
114°20'0"W
114°19'0"W
44°35'0"N
44°34'0"N
44°33'0"N
44°32'0"N
44°31'0"N
44°30'0"N
44°29'0"N