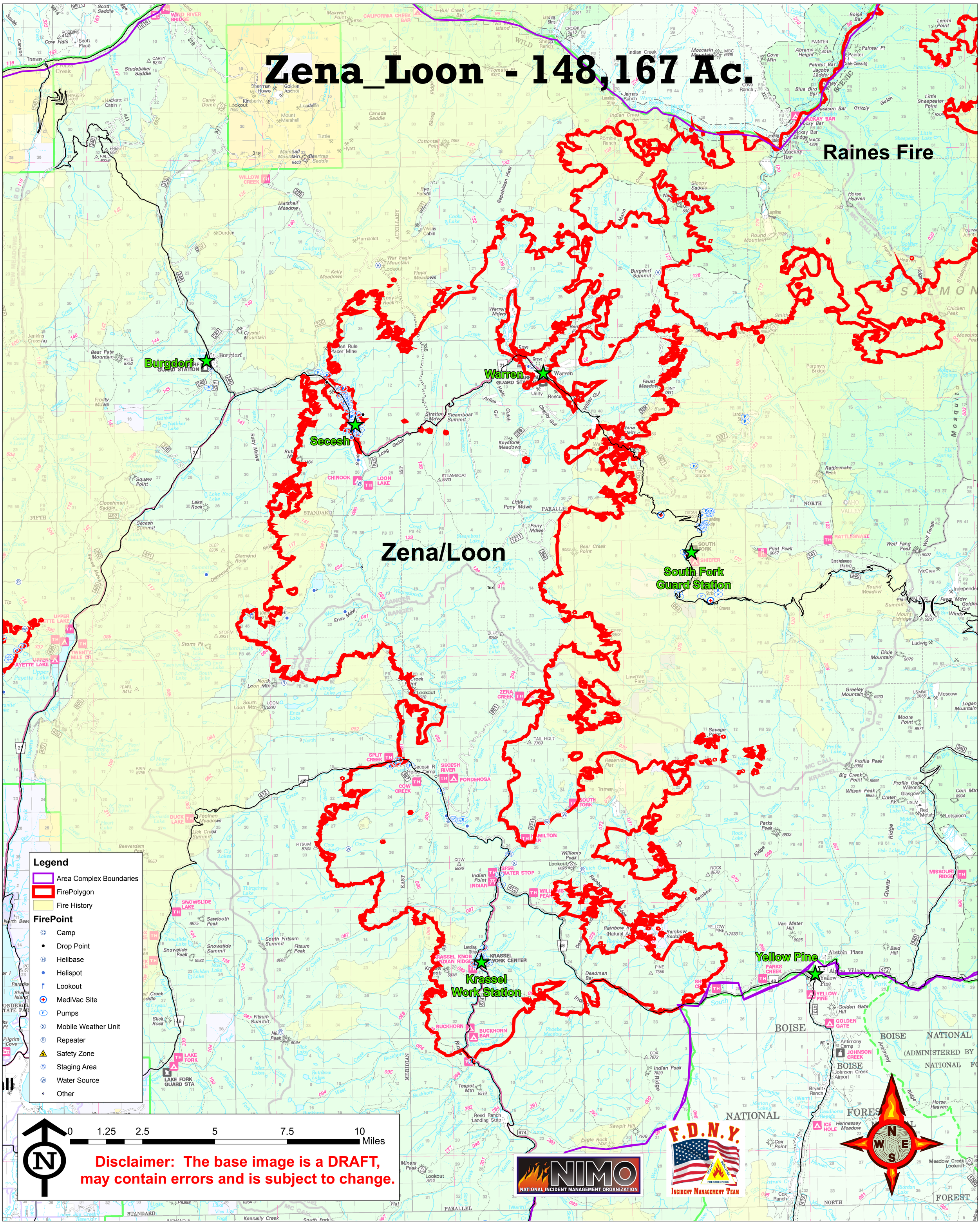East Zone Complex ID-PAF-007071 September 2, 2007