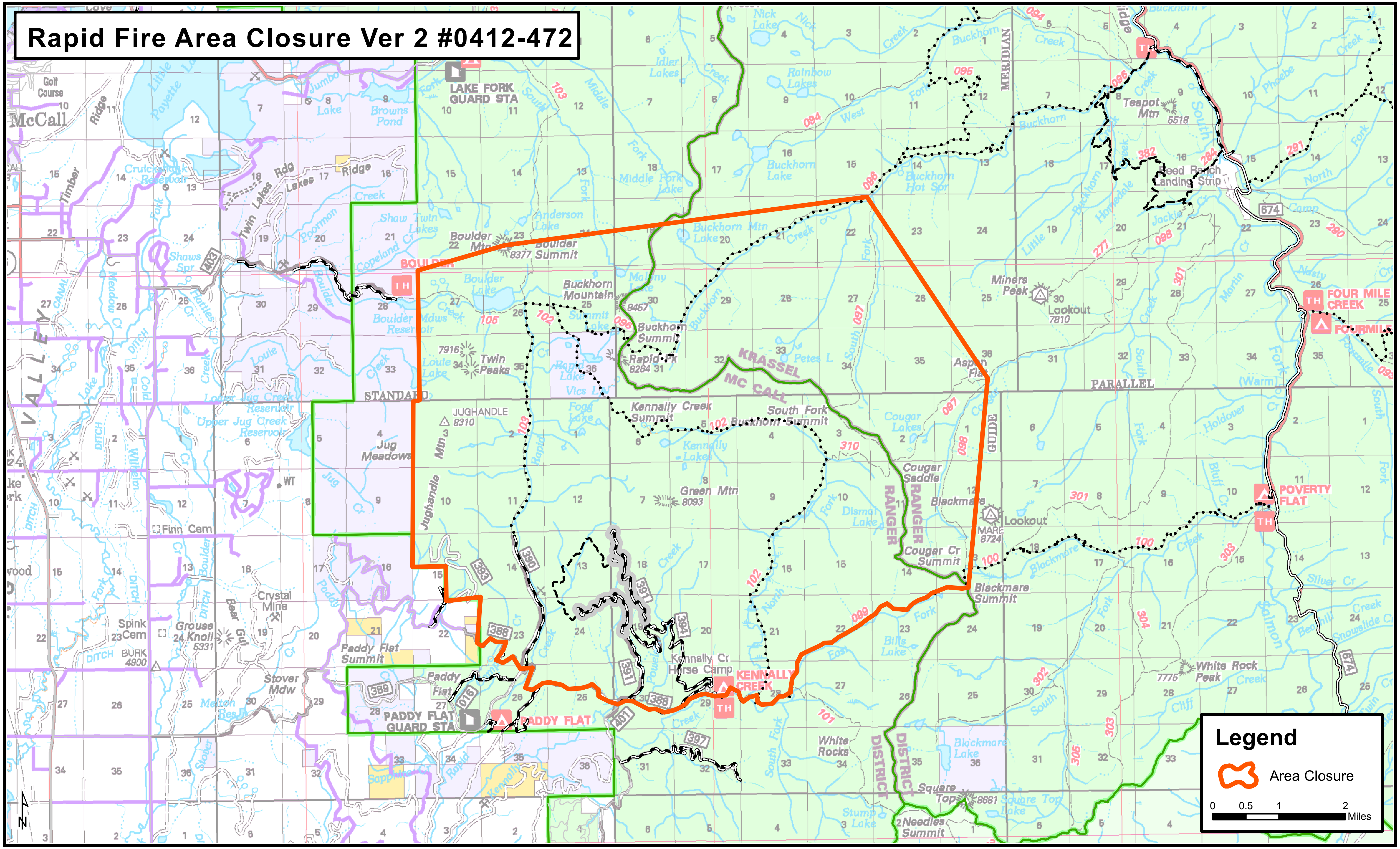Rapid Fire Area Closure Ver 2 #0412-472