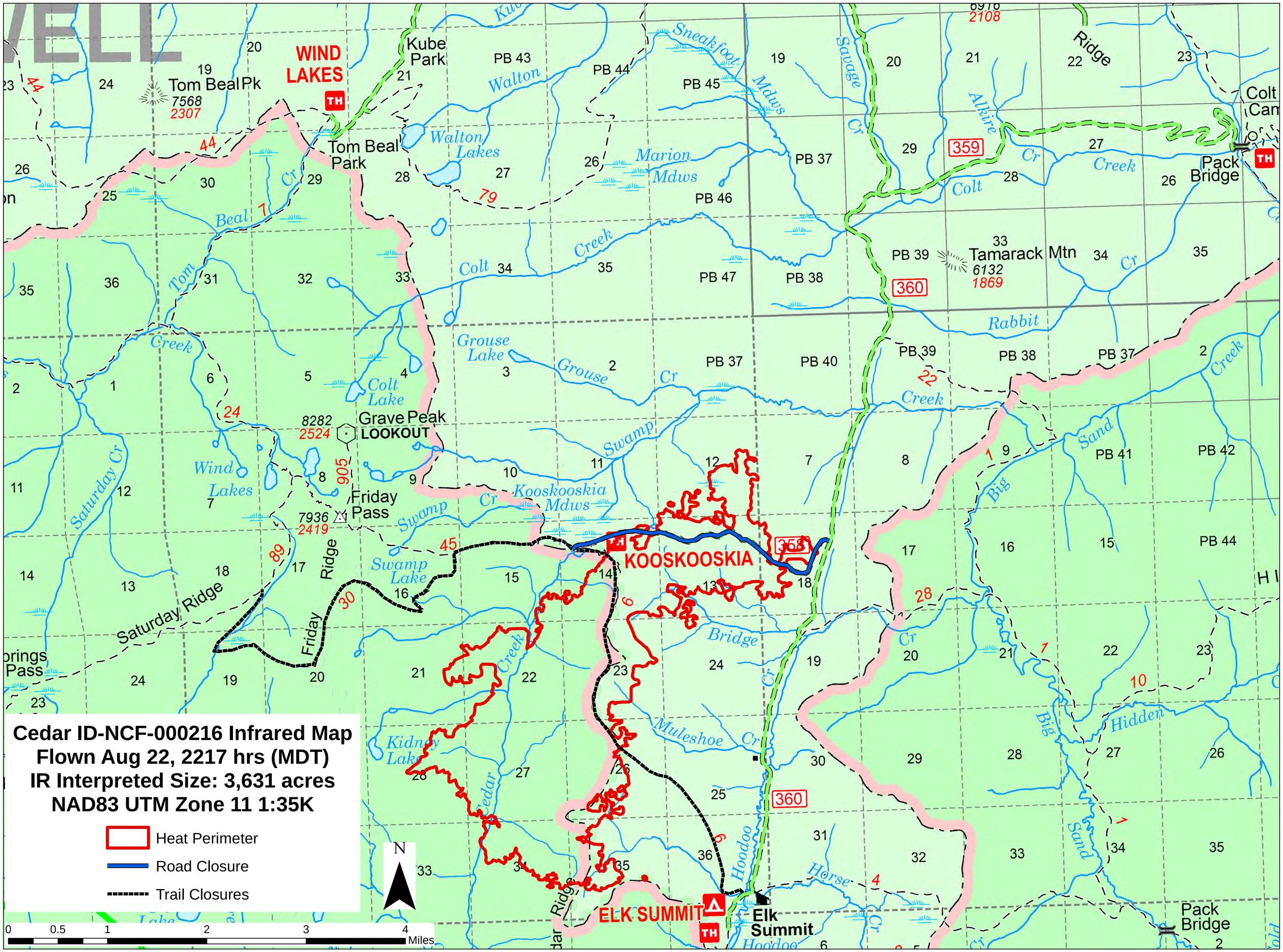

BFalvey NCF 20160823_0800