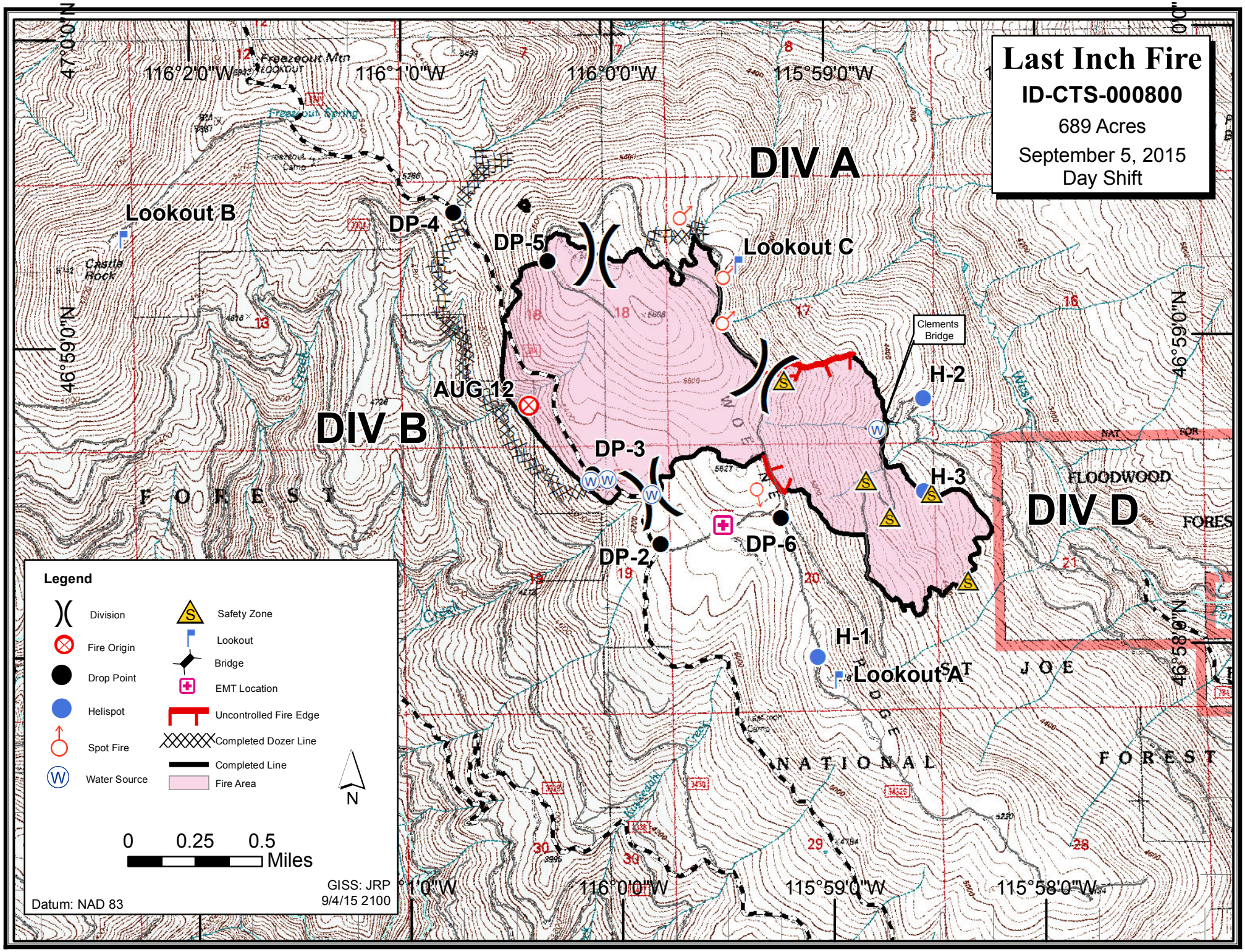

Last Inch Fire
ID-CTS-000800
689 Acres
September 5, 2015
Day Shift
DIV A
DIV B
DIV D
Lookout A
Lookout B
Lookout C
DP-2
DP-3
DP-4
DP-5
DP-6
AUG 12
H-1
H-2
H-3
Clements Bridge
Freezeout Mtn
Castle Rock
FLOODWOOD
FOREST
NATIONAL
FOREST
JOE
116°2'0"W
116°1'0"W
116°0'0"W
115°59'0"W
115°58'0"W
47°0'0"N
46°59'0"N
46°58'0"N
Legend
Division
Fire Origin
Drop Point
Helispot
Spot Fire
Water Source
Safety Zone
Lookout
Bridge
EMT Location
Uncontrolled Fire Edge
Completed Dozer Line
Completed Line
Fire Area
N
0
0.25
0.5
Miles
GISS: JRP
9/4/15 2100
Datum: NAD 83