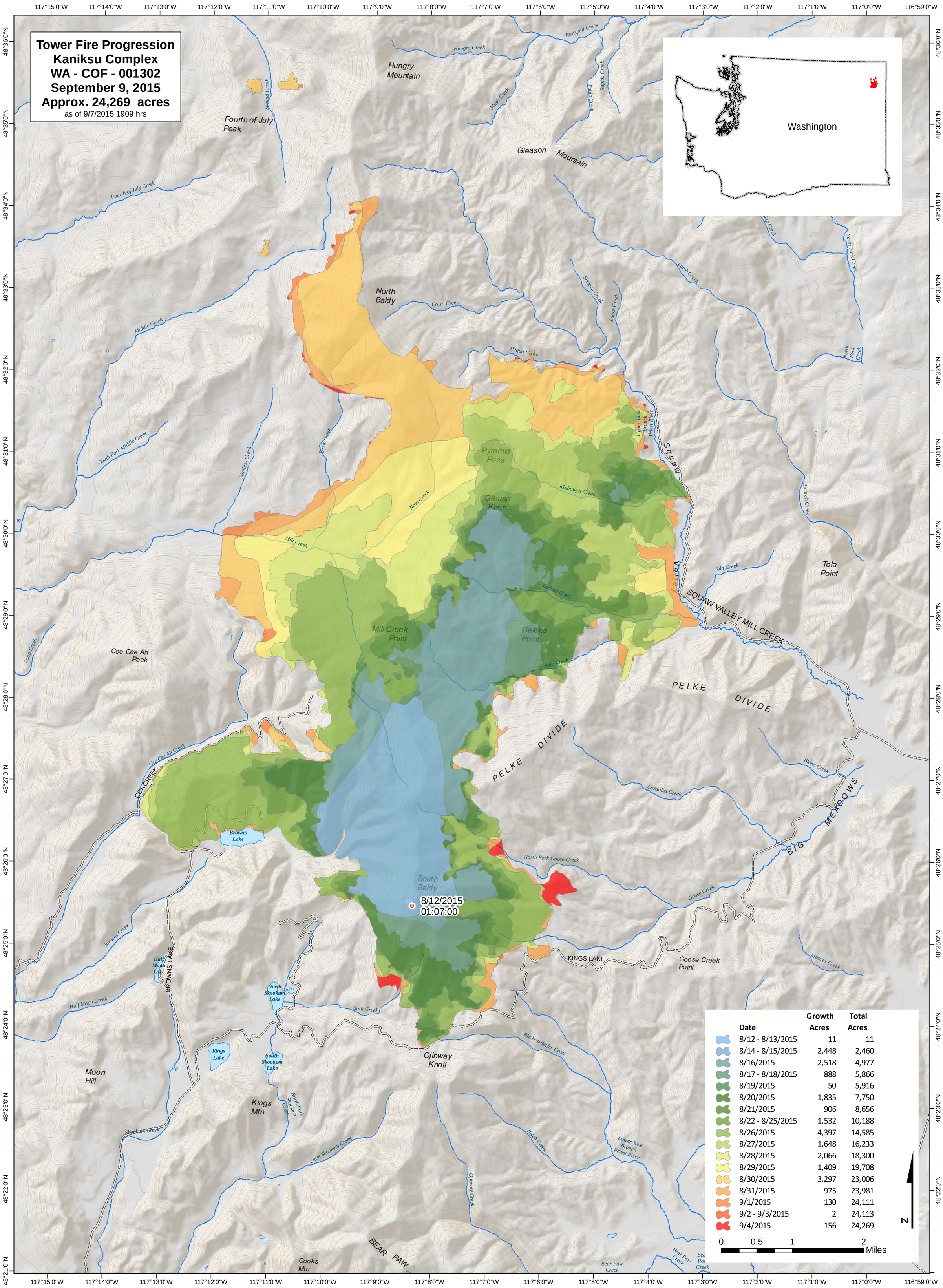
Tower Fire Progression
Kaniksu Complex
WA - COF - 001302
September 9, 2015
Approx. 24,269 acres
as of 9/7/2015 1909 hrs
Washington
Hungry Mountain
Fourth of July Peak
Gleason Mountain
North Baldy
Pyramid Pass
Grouse Knob
Mill Creek Point
Galena Point
Tola Point
Cee Cee Ah Peak
South Baldy
8/12/2015
01:07:00
SQUAW VALLEY MILL CREEK
PELKE DIVIDE
BIG MEADOWS
KINGS LAKE
BROWNS LAKE
CCA CREEK
Ojibway Knoll
Kings Mtn
Moon Hill
Cooks Mtn
BEAR PAW
Browns Lake
Half Moon Lake
North Skookum Lake
South Skookum Lake
Kings Lake
Goose Creek Point
Kalispell Creek
Hungry Creek
Fourth of July Creek
Middle Creek
South Fork Middle Creek
Colza Creek
Paqua Creek
Klahowya Creek
Mill Creek
Galena Creek
Solo Creek
Tola Creek
Consalus Creek
North Fork Goose Creek
Goose Creek
Blickensderfer Creek
Little Skookum Creek
Split Creek
Skookum Creek
Half Moon Creek
Browns Creek
Loop Creek
Cee Cee Ah Creek
Bear Paw Creek
Moores Creek
Blanc Creek
Binarch Creek
North Fork Creek
Lamb Creek
Lunar Creek
Socekwa Creek
Upper West Branch Priest River
Lower West Branch Priest River
Ojibway Creek
Butch Creek
Growth Acres
Total Acres
Date
8/12 - 8/13/2015 11 11
8/14 - 8/15/2015 2,448 2,460
8/16/2015 2,518 4,977
8/17 - 8/18/2015 888 5,866
8/19/2015 50 5,916
8/20/2015 1,835 7,750
8/21/2015 906 8,656
8/22 - 8/25/2015 1,532 10,188
8/26/2015 4,397 14,585
8/27/2015 1,648 16,233
8/28/2015 2,066 18,300
8/29/2015 1,409 19,708
8/30/2015 3,297 23,006
8/31/2015 975 23,981
9/1/2015 130 24,111
9/2 - 9/3/2015 2 24,113
9/4/2015 156 24,269
0 0.5 1 2 Miles
N