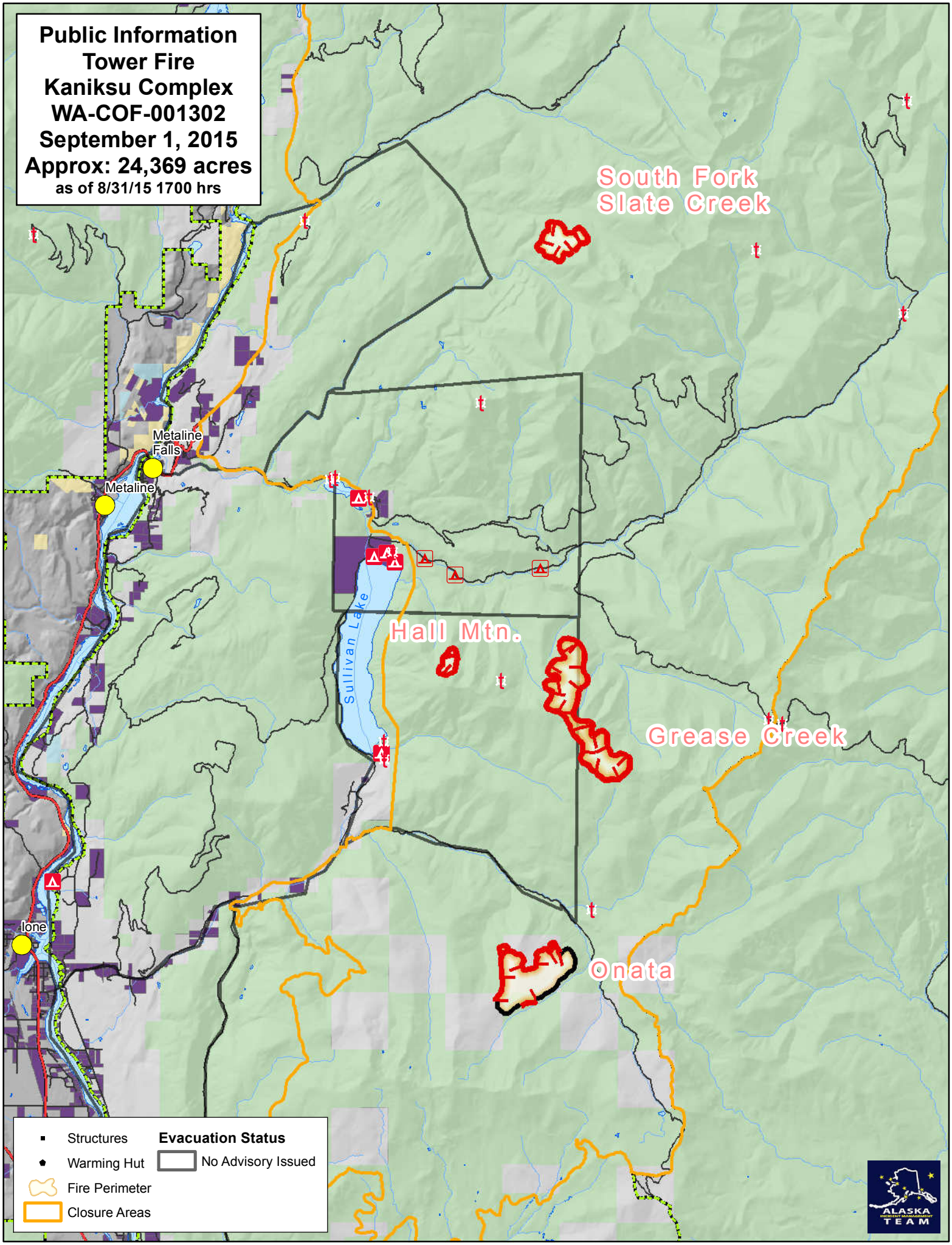
Public Information
Tower Fire
Kaniksu Complex
WA-COF-001302
September 1, 2015
Approx: 24,369 acres
as of 8/31/15 1700 hrs
South Fork
Slate Creek
Metaline
Falls
Metaline
Sullivan Lake
Hall Mtn.
Grease Creek
Ione
Onata
Structures
Warming Hut
Fire Perimeter
Closure Areas
Evacuation Status
No Advisory Issued
ALASKA
TEAM