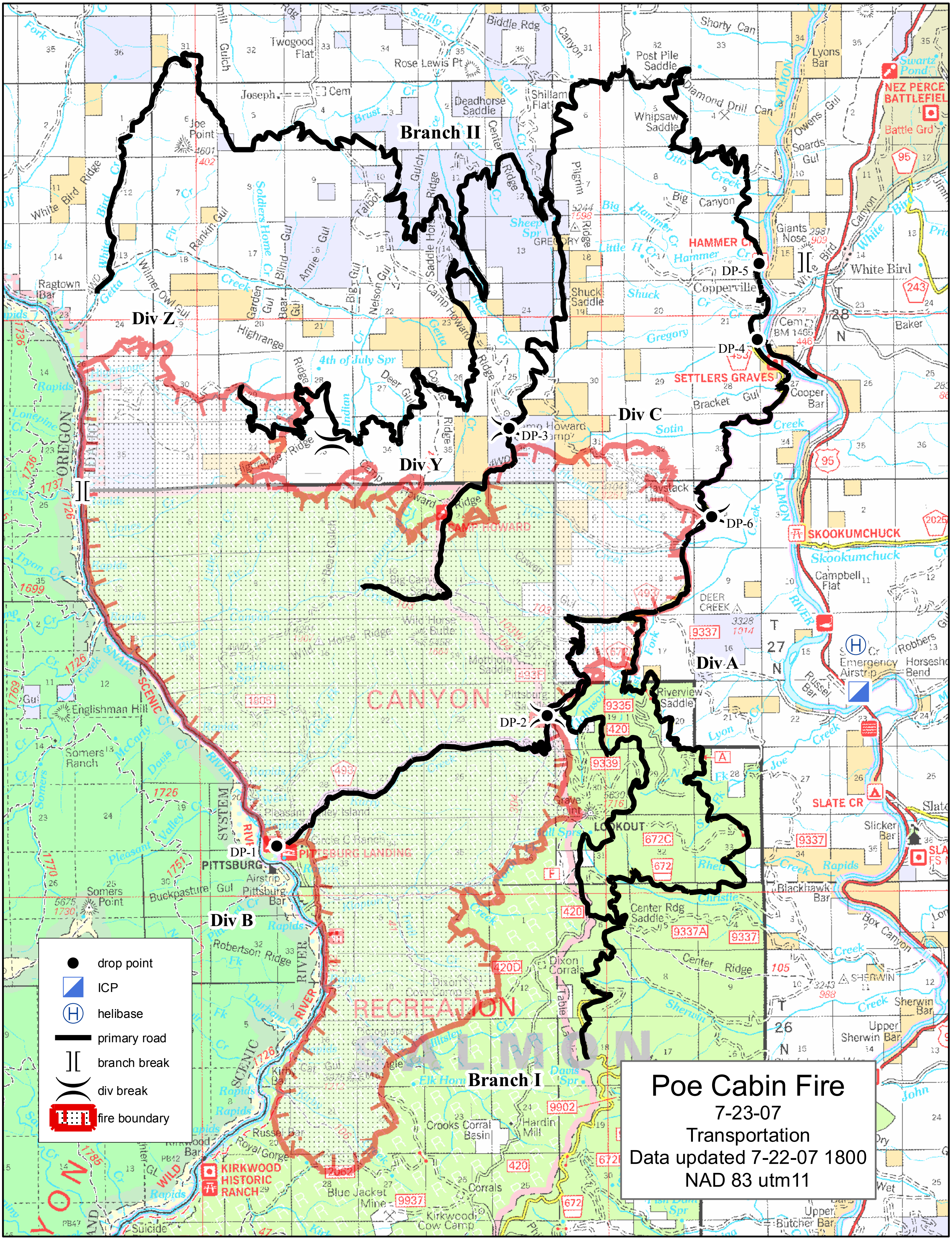
Poe Cabin Fire
7-23-07
Transportation
Data updated 7-22-07 1800
NAD 83 utm11
drop point
ICP
helibase
primary road
branch break
div break
fire boundary
Branch I
Branch II
Div A
Div B
Div C
Div Y
Div Z
DP-1
DP-2
DP-3
DP-4
DP-5
DP-6