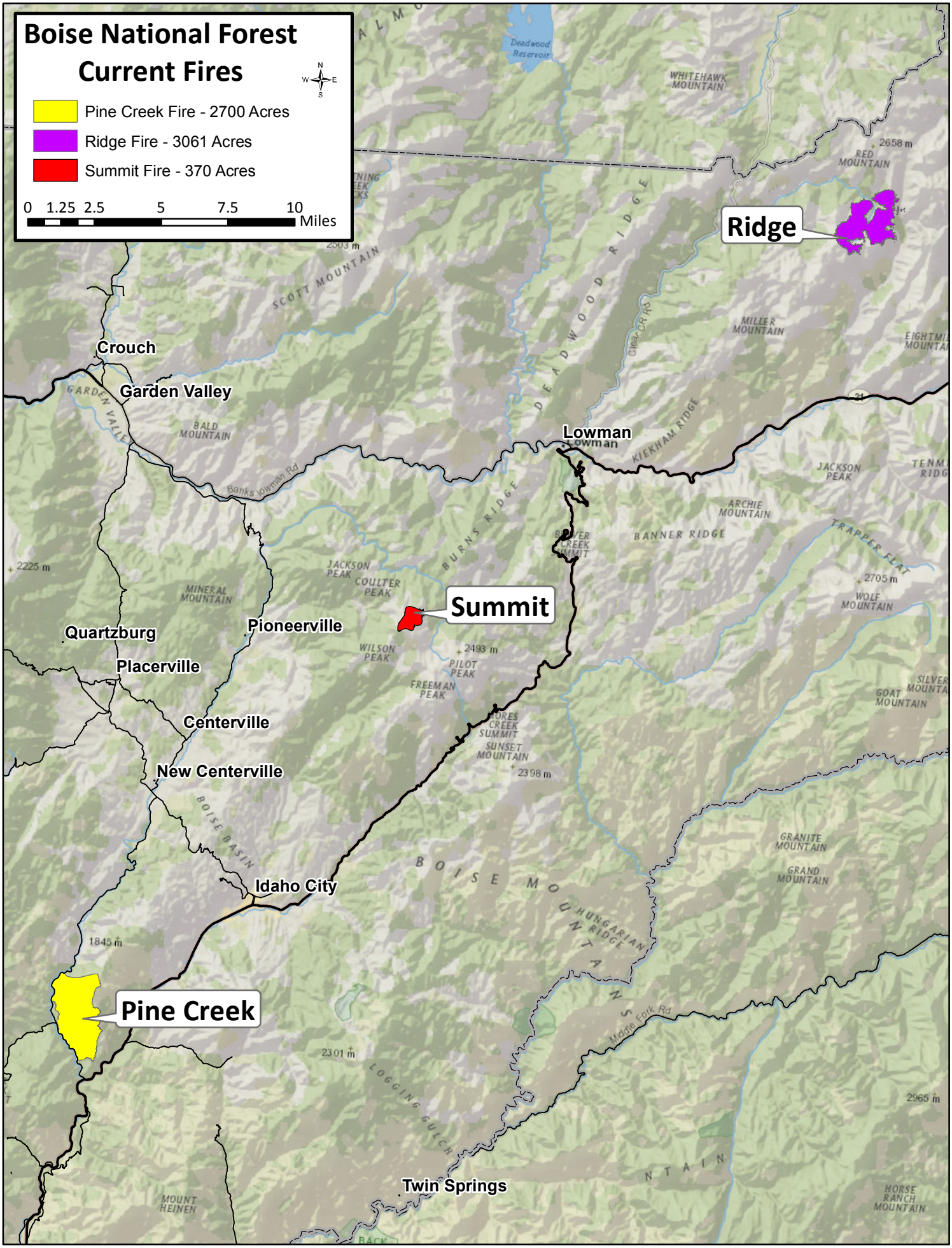
Boise National Forest
Current Fires
Pine Creek Fire - 2700 Acres
Ridge Fire - 3061 Acres
Summit Fire - 370 Acres
0 1.25 2.5 5 7.5 10
Miles
Ridge
Summit
Pine Creek
Crouch
Garden Valley
Lowman
Pioneerville
Quartzburg
Placerville
Centerville
New Centerville
Idaho City
Twin Springs
Deadwood Reservoir
WHITEHAWK MOUNTAIN
RED MOUNTAIN
2658 m
SCOTT MOUNTAIN
DEADWOOD RIDGE
MILLER MOUNTAIN
KIEKHAM RIDGE
JACKSON PEAK
ARCHIE MOUNTAIN
BANNER RIDGE
TRAPPER FLAT
2705 m
WOLF MOUNTAIN
BALD MOUNTAIN
BURNS RIDGE
JACKSON PEAK
COULTER PEAK
MINERAL MOUNTAIN
2225 m
WILSON PEAK
2493 m
PILOT PEAK
FREEMAN PEAK
SUNSET MOUNTAIN
2398 m
GOAT MOUNTAIN
BOISE BASIN
BOISE MOUNTAINS
HUNGARIAN RIDGE
GRANITE MOUNTAIN
GRAND MOUNTAIN
1845 m
2301 m
LOGGING GULCH
Middle Fork Rd
2965 m
MOUNT HEINEN
HORSE RANCH MOUNTAIN