Fire Closure and Burned Area

Pioneer Fire

09/22/2016
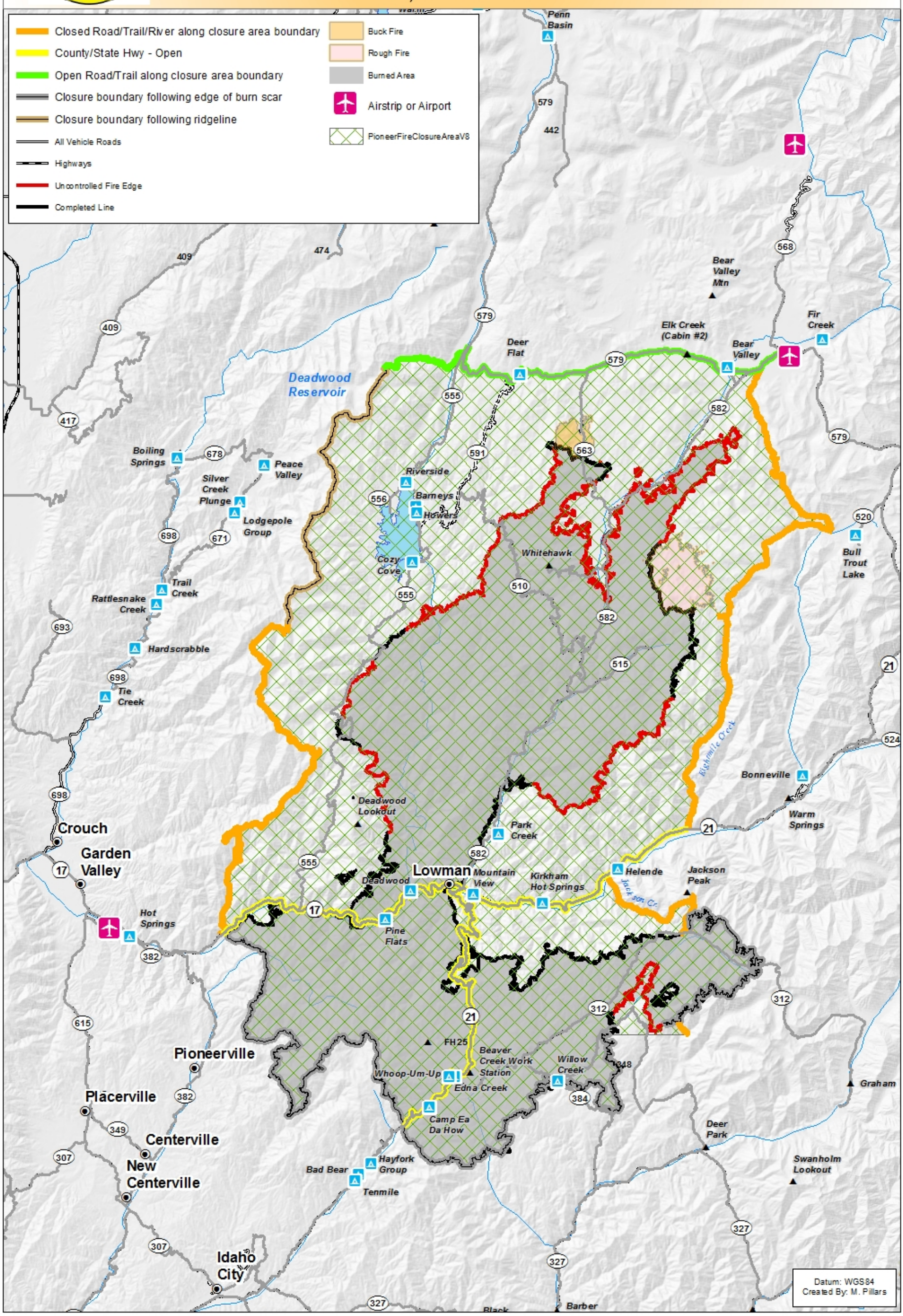
188,404 Acres