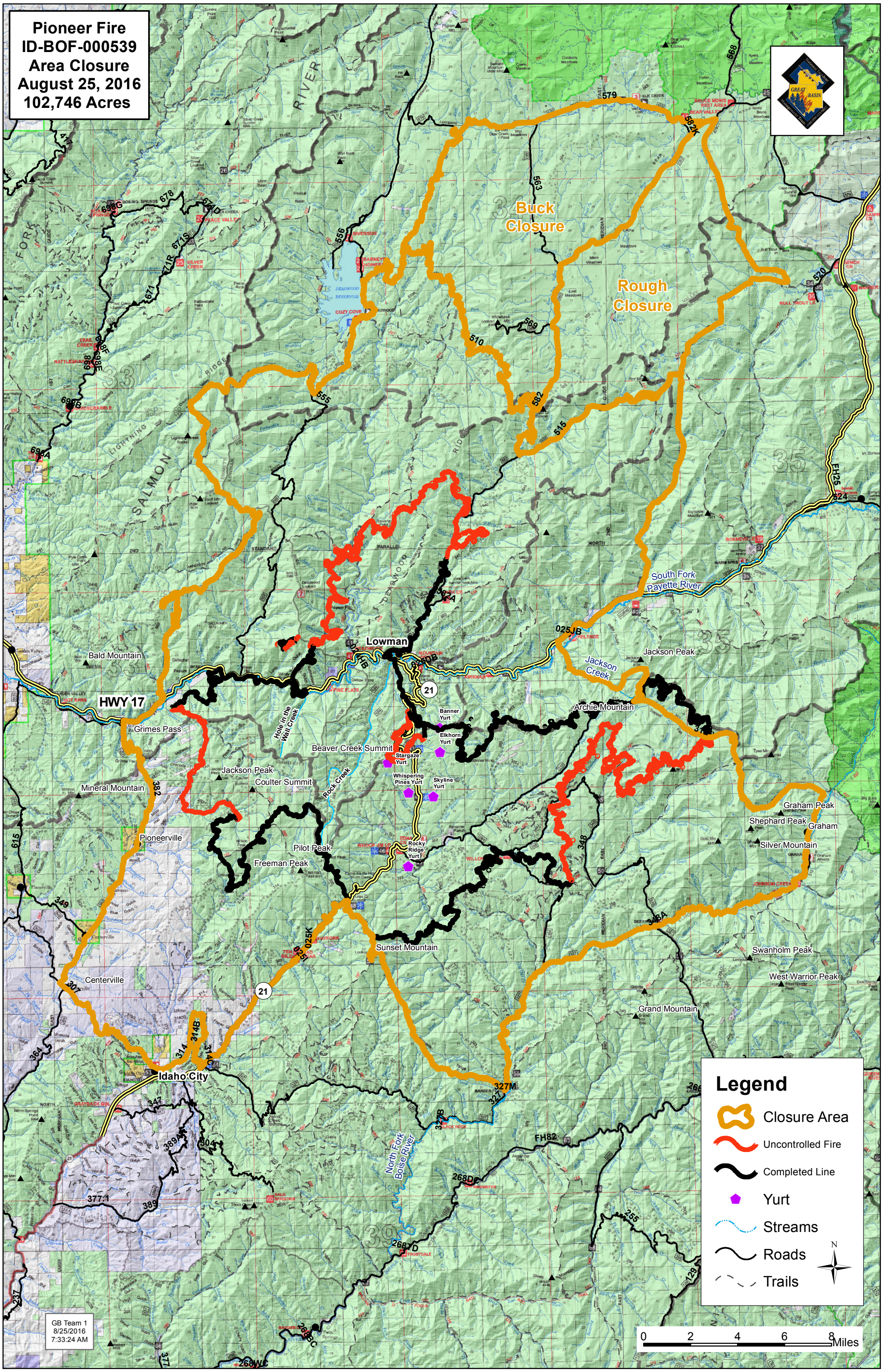
Pioneer Fire
ID-BOF-000539
Area Closure
August 25, 2016
102,746 Acres
Buck Closure
Rough Closure
Lowman
Idaho City
HWY 17
Bald Mountain
Grimes Pass
Mineral Mountain
Pioneerville
Centerville
Jackson Peak
Coulter Summit
Beaver Creek Summit
Pilot Peak
Freeman Peak
Sunset Mountain
Archie Mountain
Graham Peak
Shephard Peak
Graham
Silver Mountain
Swanholm Peak
West Warrior Peak
Grand Mountain
South Fork Payette River
North Fork Boise River
Jackson Creek
Hole in the Wall Creek
Rock Creek
Banner Yurt
Elkhorn Yurt
Stargaze Yurt
Whispering Pines Yurt
Skyline Yurt
Rocky Ridge Yurt
Legend
Closure Area
Uncontrolled Fire
Completed Line
Yurt
Streams
Roads
Trails
N
0 2 4 6 8 Miles
GB Team 1
8/25/2016
7:33:24 AM