Boise National Forest Area Closure

Pioneer Fire - Version #6 - August 17, 2016

Order Number 0402-00-44

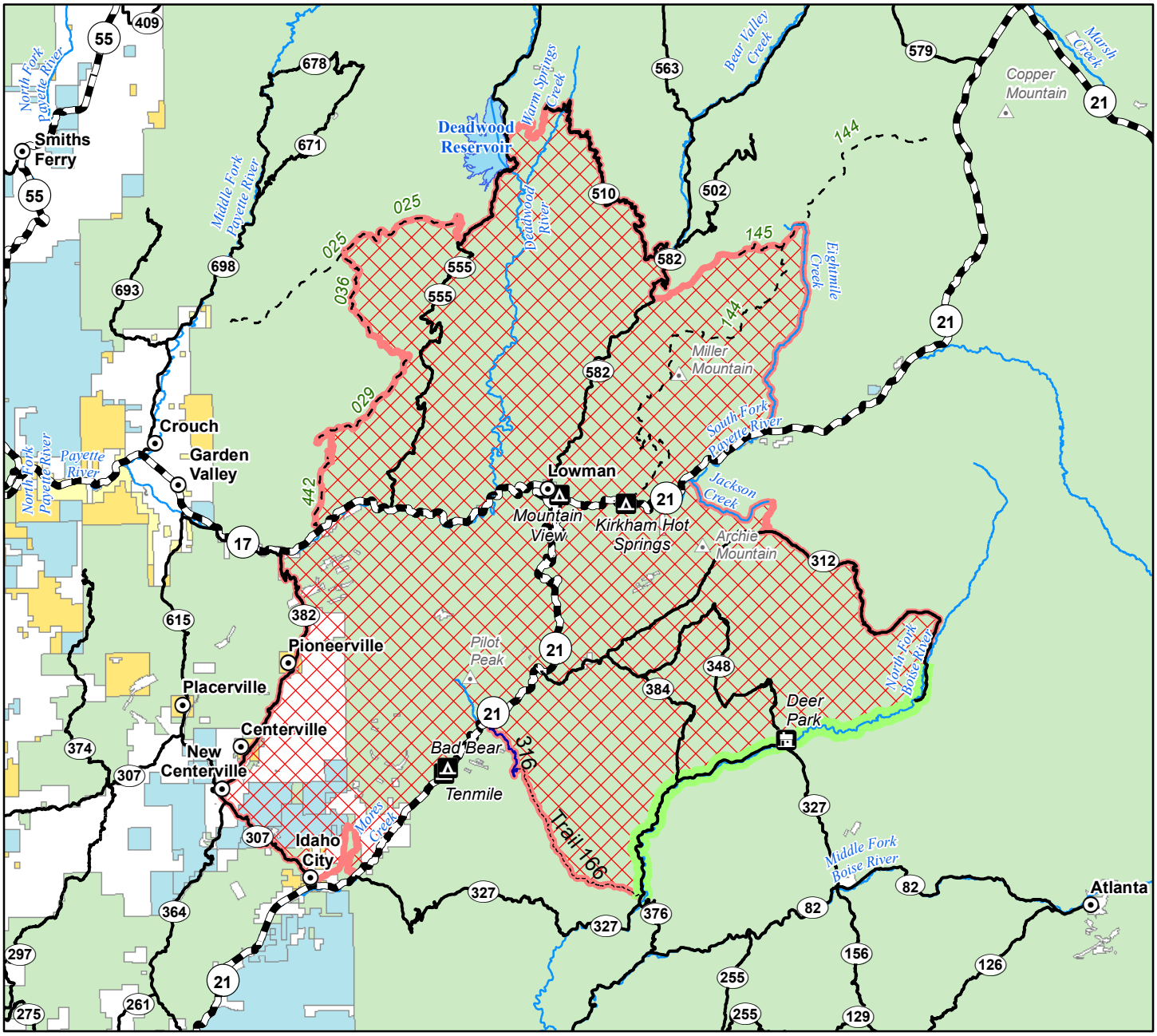

Closure Area Version #6 2016-08-17

Town

Open Campground

Open Cabin

STATUS

Open Road/Trail along closure area boundary

Trail

Forest Service Land

Private Land

State Land

Bureau of Land Management

Bureau of Reclamation

Check with local authorities on road status.

The U.S. Department of Agriculture, Forest Service uses the most current and complete data available. GIS data and productaccuracy may vary. They may be developed from sources of differing accuracy, accurate only at certain scales, based on modeling or interpretation, incomplete while being revised or created, etc. Using GIS products for purposes other than those for which they were created, may yield inaccurate or misleading results. The Forest Service reserves the right to correct, modify, or replace GIS products without notification.

Pioneer Fire - Version 6

Prepared by: S. Kovach
Produced: 8/17/2016 - 1217 Hrs

Projection: UTM 11 N, NAD 83
File: T:\FS\NFS\Boise\Program\5300LawEnforcement\GIS\SpecialOrders\2016\FireRelated\Pioneer\ClosureAreaV6.mxd

0 2.5 5 10 Miles

N