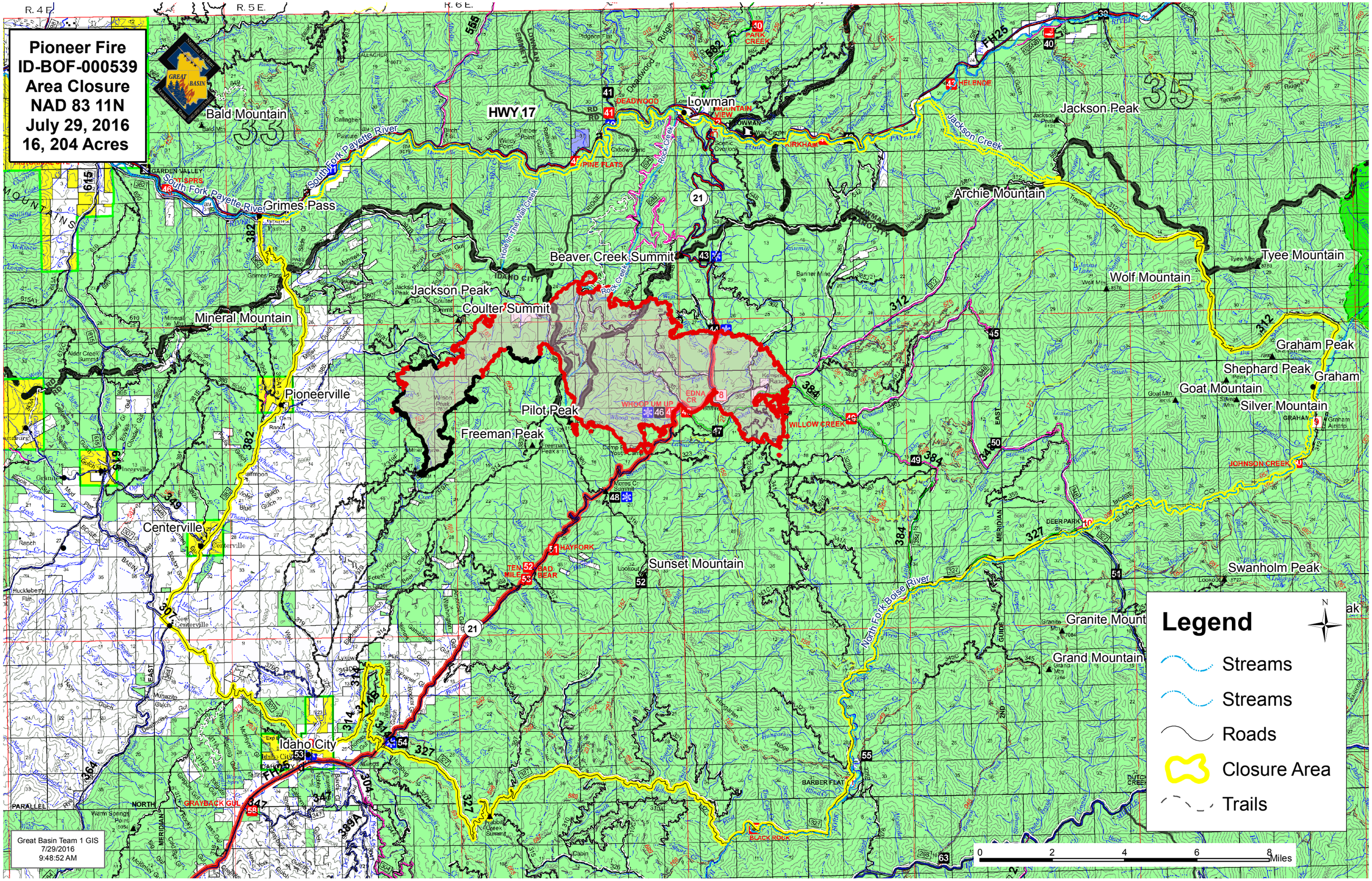
Pioneer Fire
ID-BOF-000539
Area Closure
NAD 83 11N
July 29, 2016
16, 204 Acres
Bald Mountain
HWY 17
Lowman
Jackson Peak
Jackson Creek
Archie Mountain
South Fork Payette River
Grimes Pass
Beaver Creek Summit
Tyee Mountain
Wolf Mountain
Jackson Peak
Coulter Summit
Mineral Mountain
Graham Peak
Shephard Peak
Graham
Goat Mountain
Silver Mountain
Pioneerville
Pilot Peak
Freeman Peak
Centerville
Sunset Mountain
Swanholm Peak
Granite Mount
Grand Mountain
North Fork Boise River
Idaho City
Legend
Streams
Streams
Roads
Closure Area
Trails
Great Basin Team 1 GIS
7/29/2016
9:48:52 AM
0 2 4 6 8 Miles