Pioneer Fire Vicinity Map

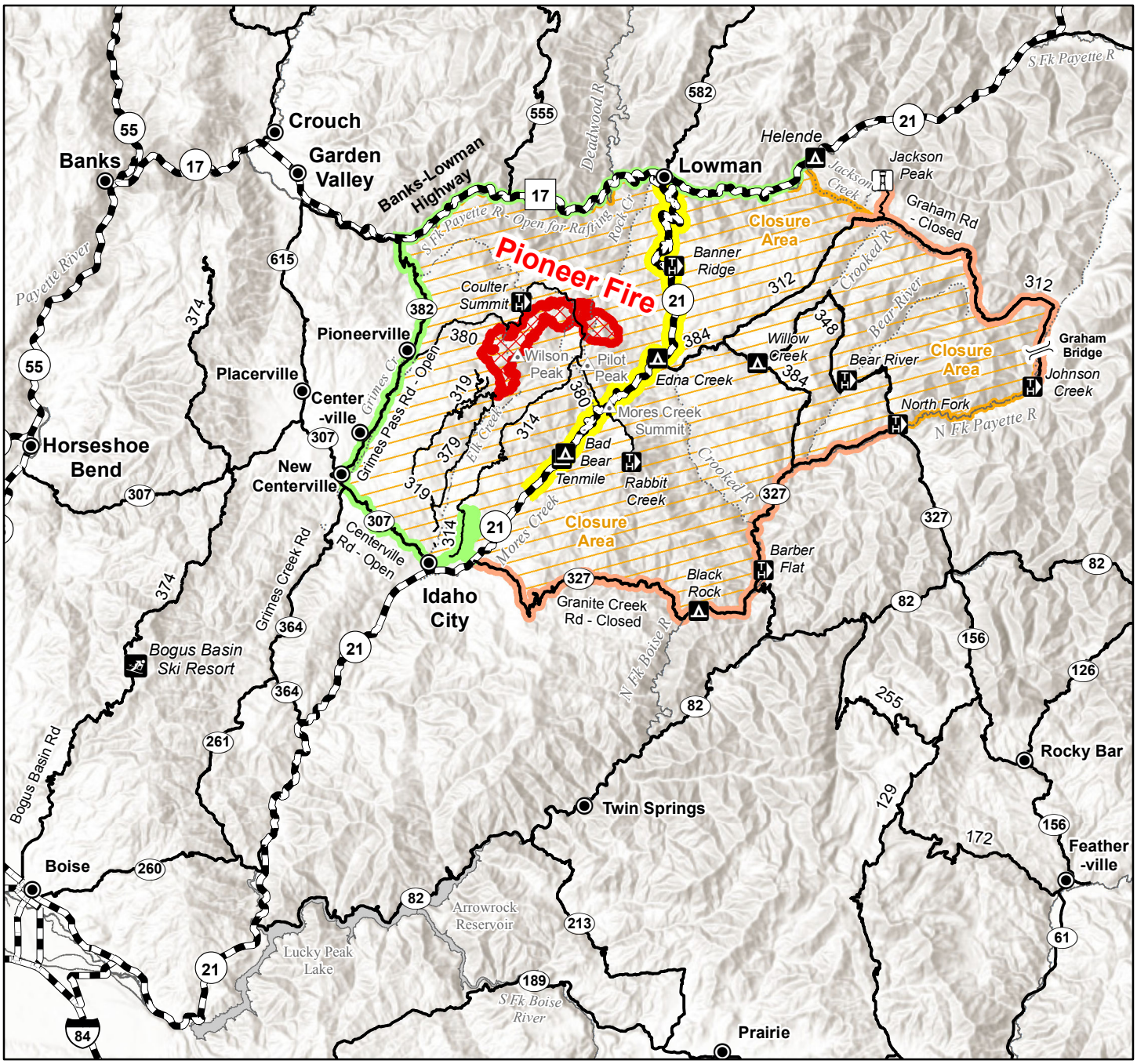

0 5 10 20 Miles

7/26/2016 07:50 sek

Pioneer Fire Perimeter as of 2016-07-25 at 7:18 PM Approximately 4974 acres

Closure Area Version 3 - 7/25/2016 - including all roads and trails within the area

Road Open along closure area boundary - FS

Road Closed along closure area boundary - FS

Hwy 21 Closure - Idaho Transportation Department

Town

Lookout

Campground

Trailhead

Bogus Basin Ski Resort

Mountain Peak

Highway

Road

Lake/Reservoir

River (South Fork Payette River Open for Rafting)

N

Boise National Forest

Forest Service U.S. Department of Agriculture