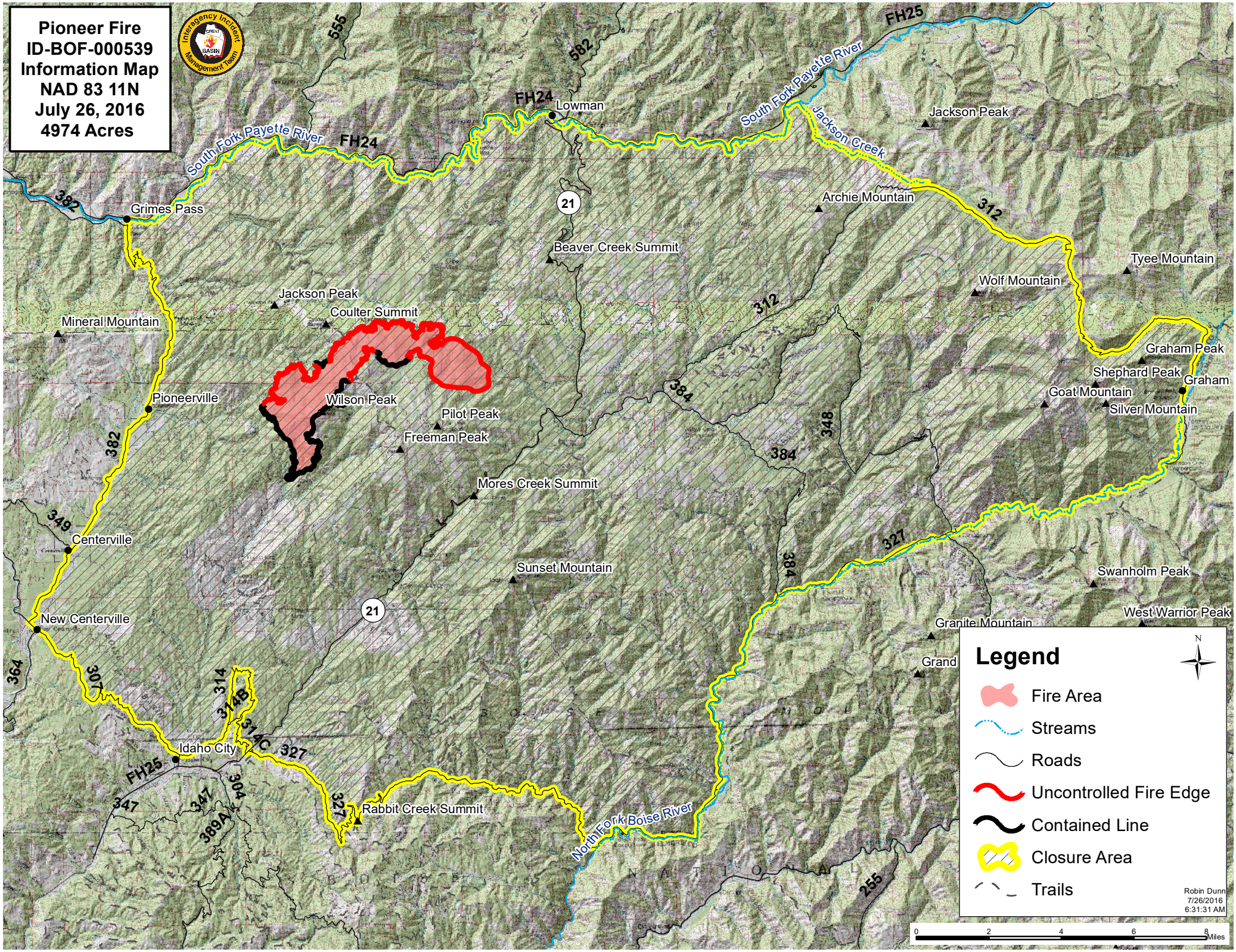
Pioneer Fire
ID-BOF-000539
Information Map
NAD 83 11N
July 26, 2016
4974 Acres
Interagency Incident Management Team
GREAT BASIN
555
582
FH25
FH24
Lowman
South Fork Payette River
Jackson Creek
Jackson Peak
Archie Mountain
312
Grimes Pass
382
21
Beaver Creek Summit
Tyee Mountain
Wolf Mountain
Jackson Peak
Coulter Summit
Mineral Mountain
Graham Peak
Shephard Peak
Graham
Goat Mountain
Silver Mountain
Pioneerville
Wilson Peak
Pilot Peak
Freeman Peak
384
348
Mores Creek Summit
349
Centerville
327
Sunset Mountain
Swanholm Peak
West Warrior Peak
New Centerville
Granite Mountain
Grand
364
307
314
314B
314C
Idaho City
FH25
347
304
389A
Rabbit Creek Summit
North Fork Boise River
255
Legend
Fire Area
Streams
Roads
Uncontrolled Fire Edge
Contained Line
Closure Area
Trails
N
Robin Dunn
7/26/2016
6:31:31 AM
0
2
4
6
8
Miles