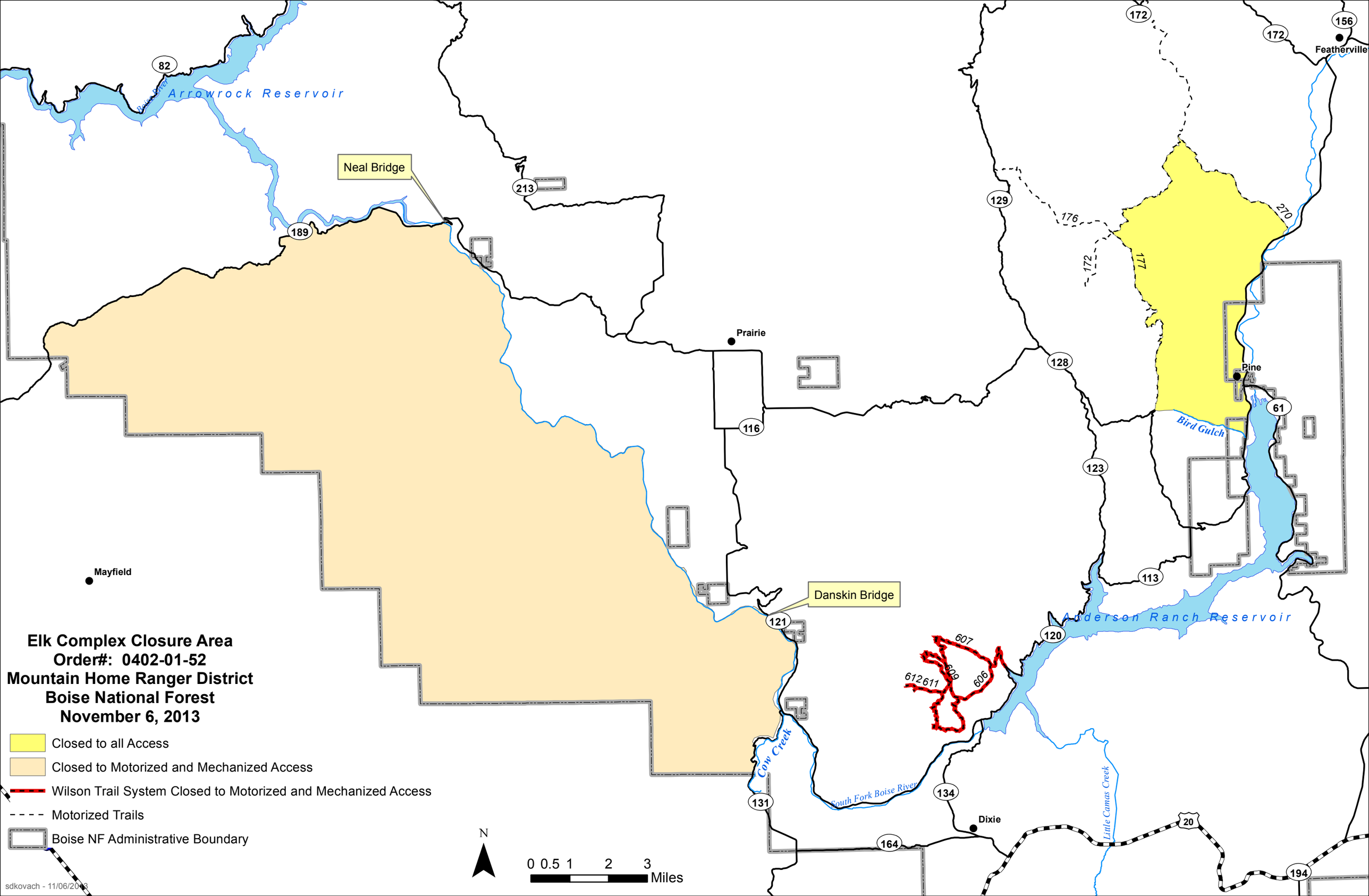

Elk Complex Closure Area
Order#: 0402-01-52
Mountain Home Ranger District
Boise National Forest
November 6, 2013
Closed to all Access
Closed to Motorized and Mechanized Access
Wilson Trail System Closed to Motorized and Mechanized Access
Motorized Trails
Boise NF Administrative Boundary
N
0 0.5 1 2 3
Miles
Arrowrock Reservoir
Neal Bridge
Danskin Bridge
Prairie
Mayfield
Featherville
Pine
Dixie
Bird Gulch
Cow Creek
South Fork Boise River
Little Camas Creek
Anderson Ranch Reservoir
82
189
213
116
121
131
134
164
20
194
120
113
123
61
128
129
172
156
176
177
270
607
609
606
612
611
sdkovach - 11/06/2013