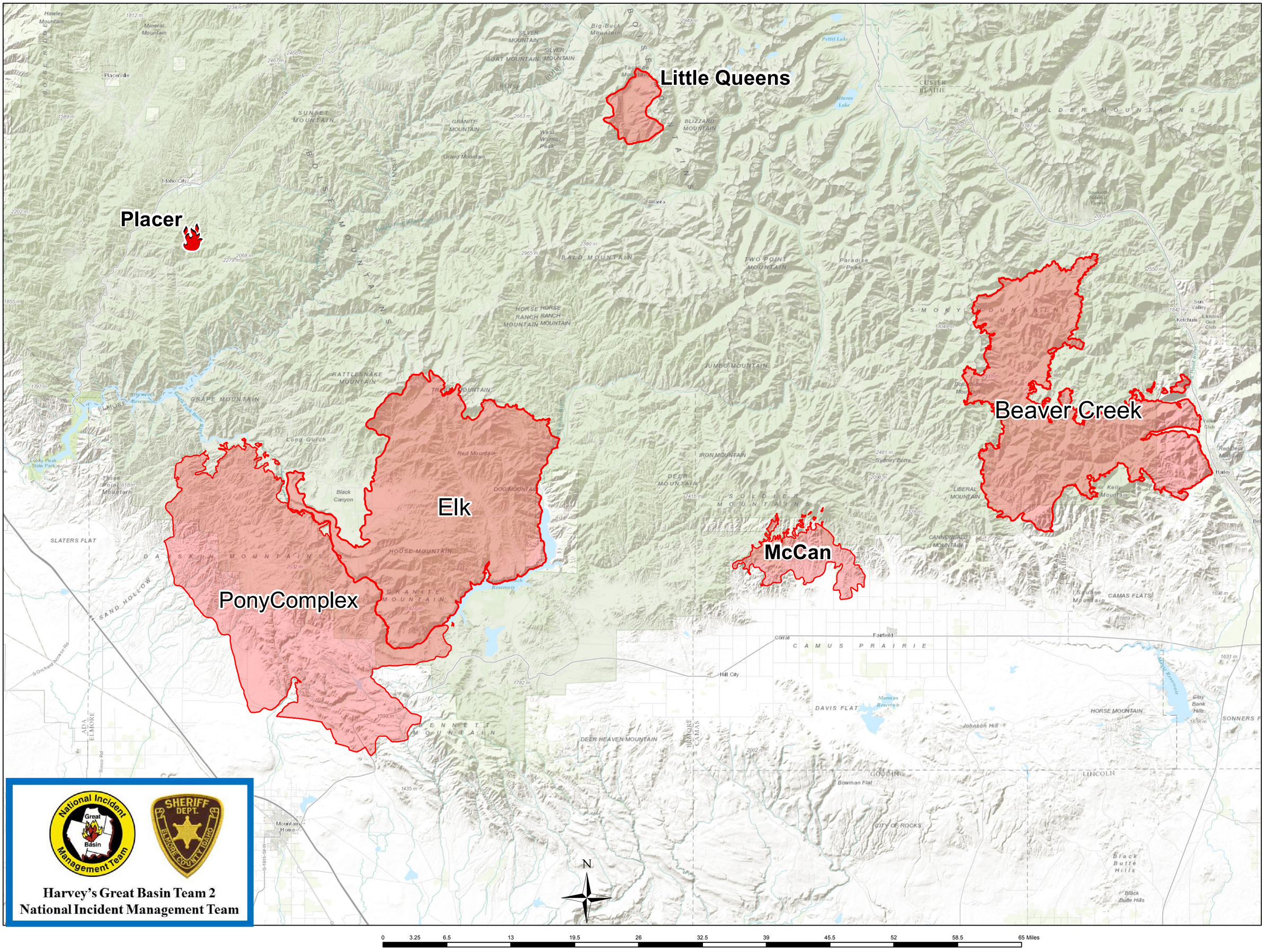Large Wildland Fires in Proximity to Elk Complex, August 19, 2013