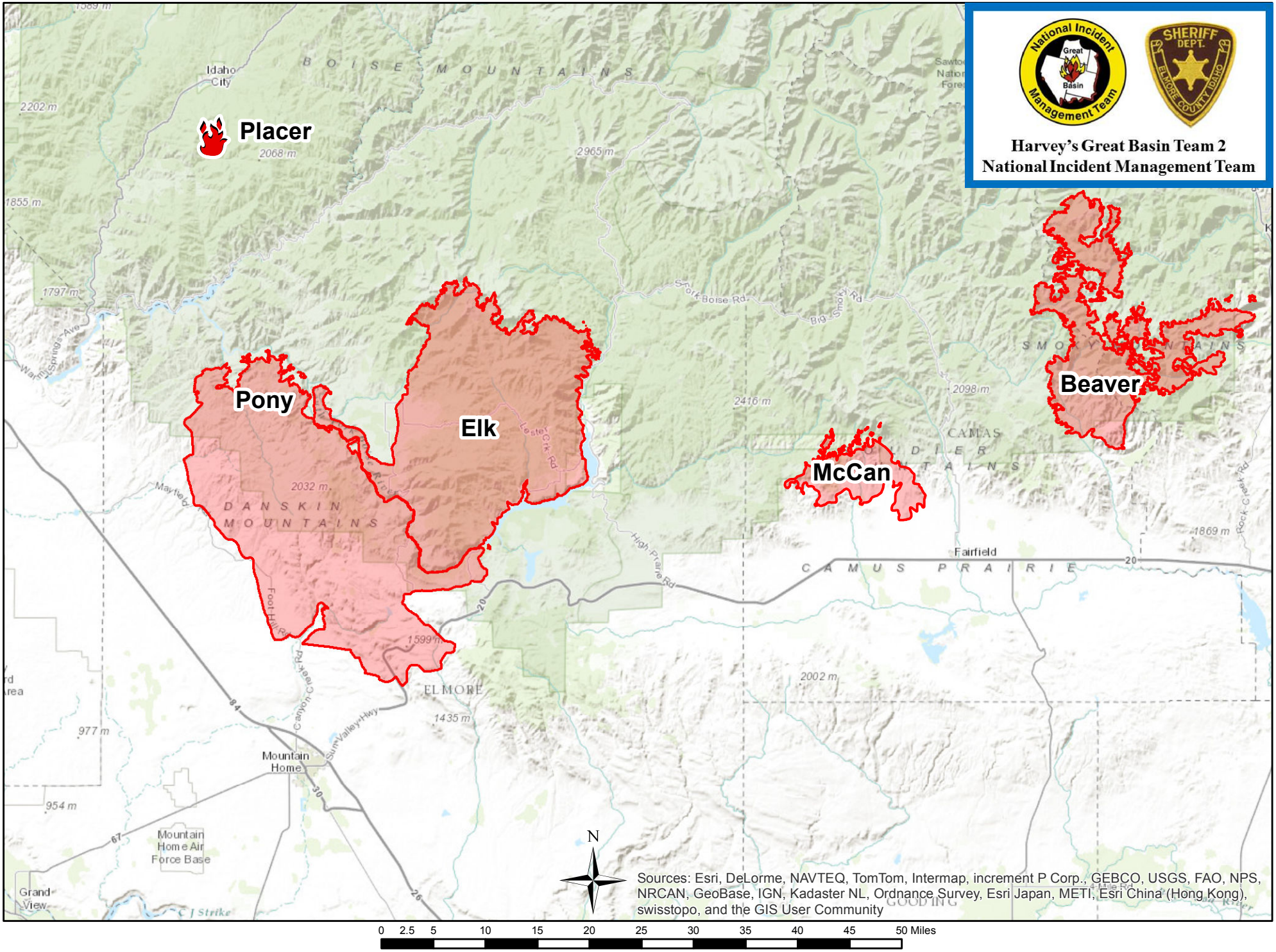Large Wildland Fires in Proximity to Elk Fire, August 17, 2013