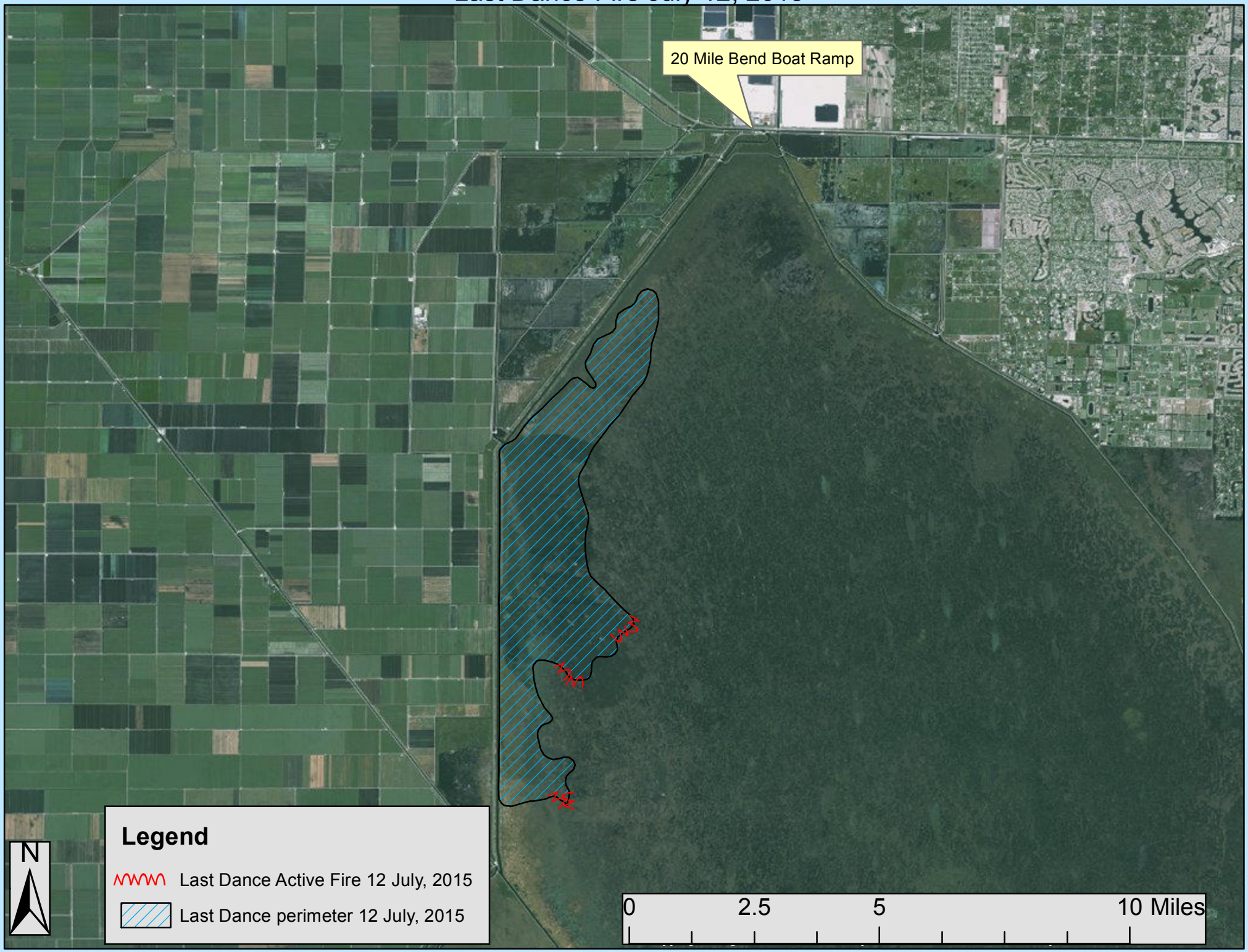Last Dance Fire July 12, 2015