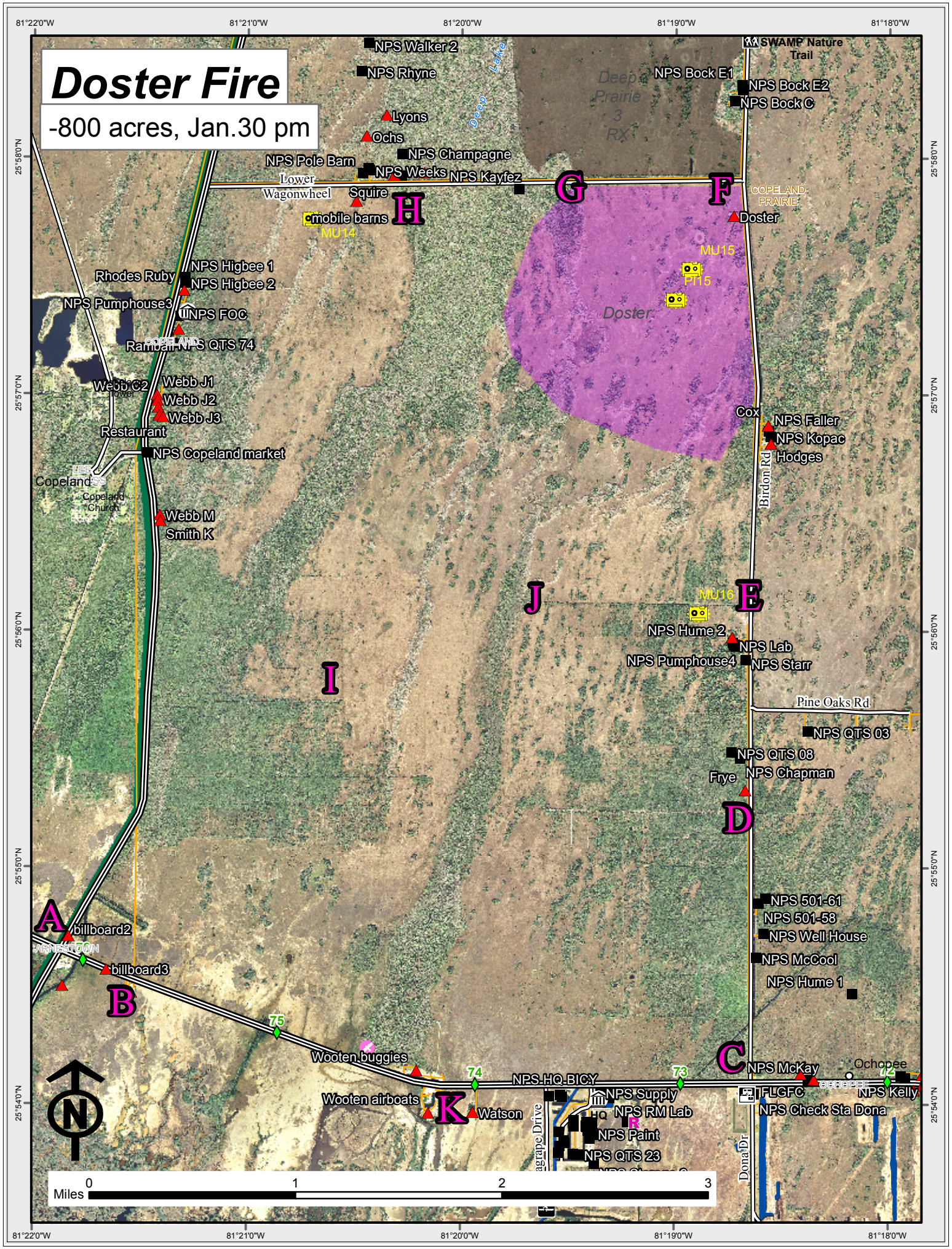
Doster Fire
-800 acres, Jan.30 pm
81°22'0"W
81°21'0"W
81°20'0"W
81°19'0"W
81°18'0"W
25°58'0"N
25°57'0"N
25°56'0"N
25°55'0"N
25°54'0"N
NPS Walker 2
NPS Rhyne
Deep Lake
Deep Prairie 3 RX
NPS Bock E1
SWAMP Nature Trail
NPS Bock E2
NPS Bock C
Lyons
Ochs
NPS Champagne
NPS Pole Barn
NPS Weeks
NPS Kayfez
Lower Wagonwheel
Squire
mobile barns
MU14
H
G
F
COPELAND PRAIRIE
Doster
MU15
PT15
Doster
Rhodes Ruby
NPS Higbee 1
NPS Higbee 2
NPS Pumphouse3
NPS FOC
Ramball
NPS QTS 74
Webb C2
Webb J1
Webb J2
Webb J3
Restaurant
NPS Copeland market
Copeland
Copeland Church
Webb M
Smith K
Cox
NPS Faller
NPS Kopac
Hodges
Birdon Rd
J
MU16
E
NPS Hume 2
NPS Lab
NPS Pumphouse4
NPS Starr
I
Pine Oaks Rd
NPS QTS 03
NPS QTS 08
Frye
NPS Chapman
D
NPS 501-61
NPS 501-58
NPS Well House
NPS McCool
NPS Hume 1
A
billboard2
billboard3
B
75
Wooten buggies
74
NPS-HQ-BICY
73
C
NPS McKay
Ochopee
72
NPS Kelly
Wooten airboats
K
Watson
NPS Supply
NPS RM Lab
NPS Paint
NPS QTS 23
FLGFC
NPS Check Sta Dona
Dona Dr
N
Miles
0
1
2
3