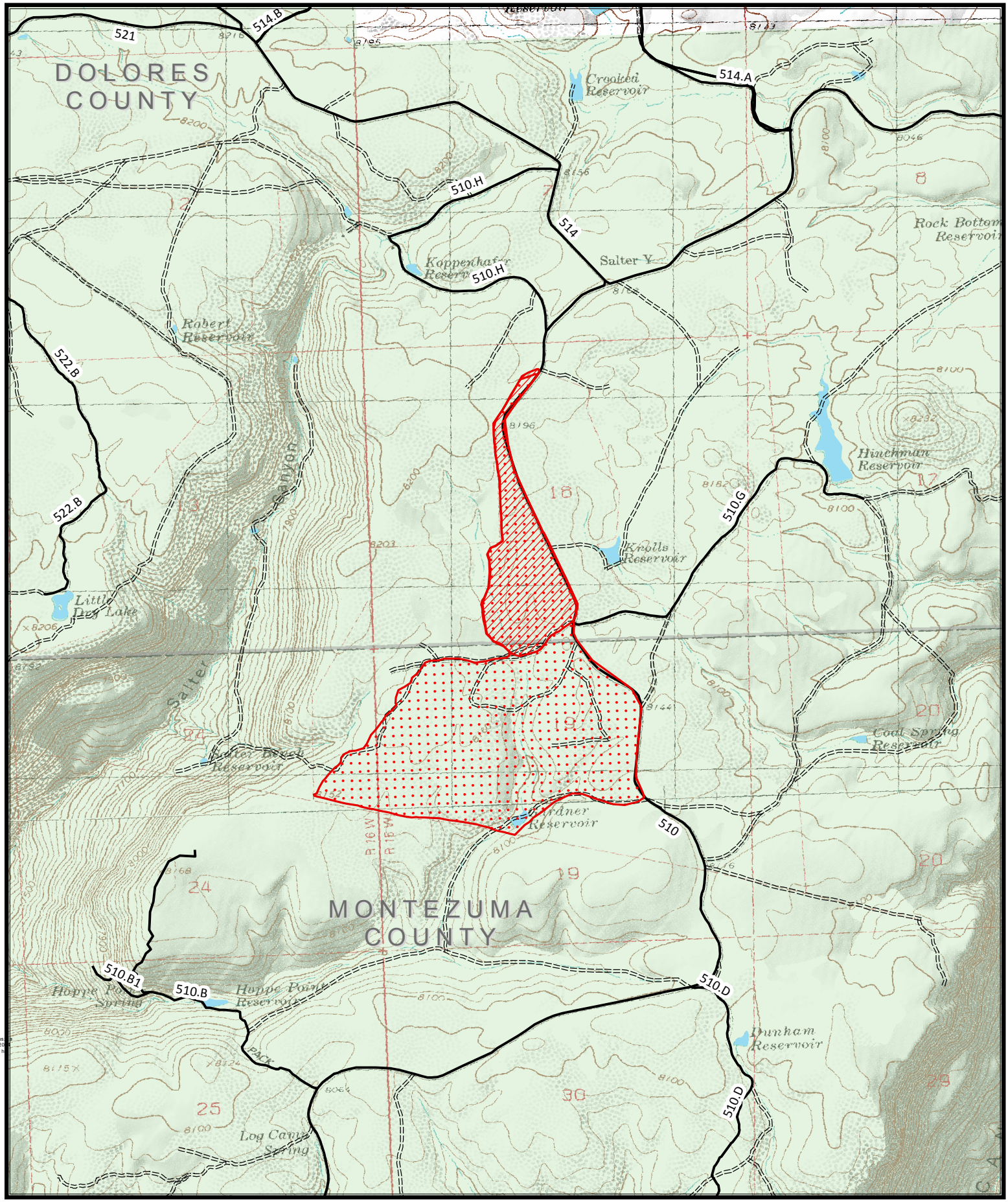


1:24,000

N
W E
S

**Knolls Fire 11/4/16**
**317 Acres**

**Fire Growth**

11/2/2016

11/3/2016