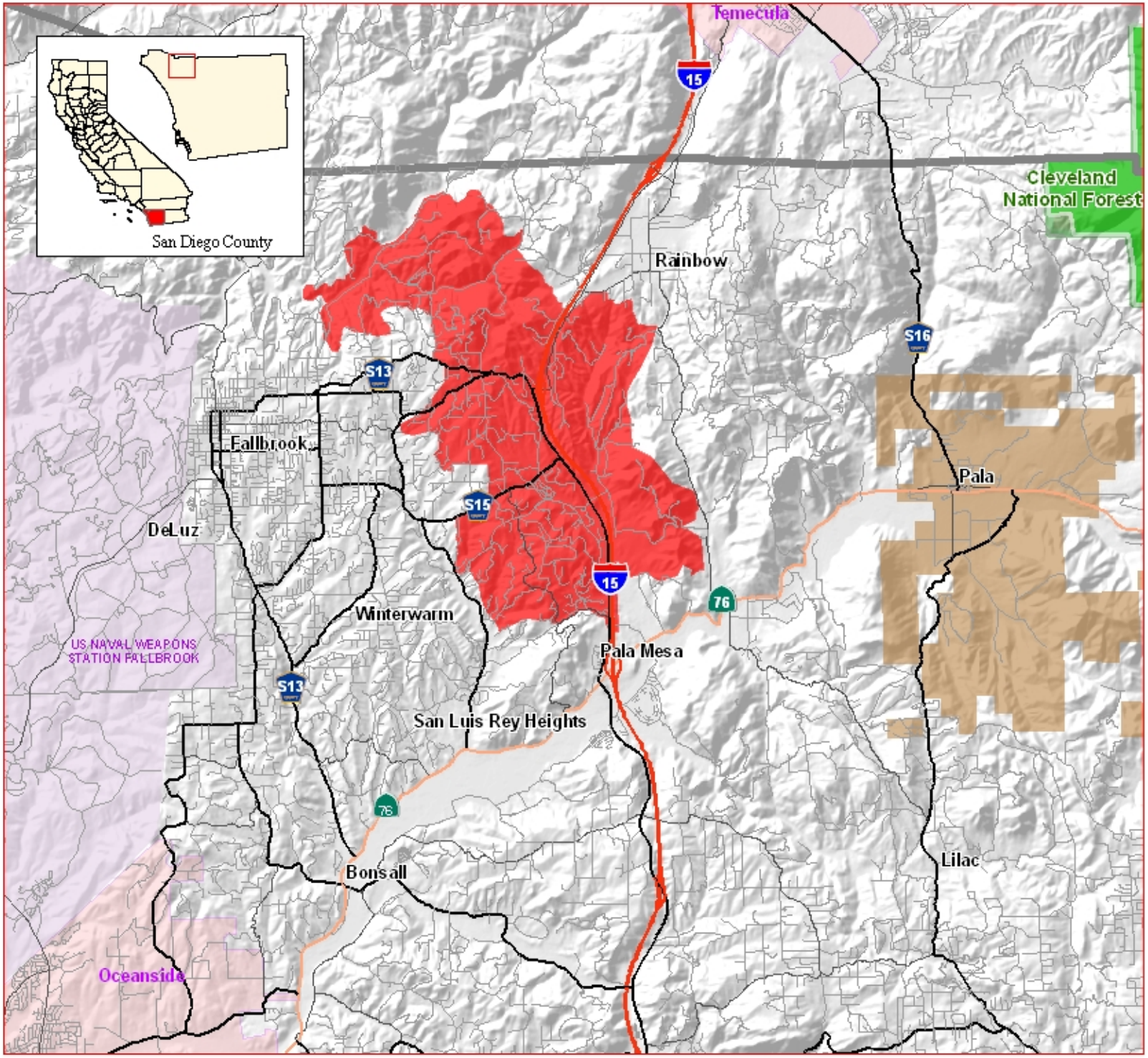

RICE FIRE

CA-MVU-10502
as of 10/26/07 - 0700 Hrs
9,000 Acres 40% Contained
Started October 22, 2007 0416 Hrs
San Diego County

Fire Threats and Damages
206 Residence Destroyed
2 Commercial Properties Destroyed
40 Outbuilding/Other Destroyed
200 Residence Threatened

12 hours: De Luz and areas North of Mission Rd.

Fire Perimeter

- Fire Perimeter as of 10/26/07 AM
- Incoporated City Limits
- Pala Indian Reservation
- US NAVY

Transportation Network

- Freeway
- Highway
- Major Road
- Secondary Road
- Residential Road
- National Forest Boundary

1 0.5 0 1 2
Miles

OES CALIFORNIA
Governor's Office of Emergency Services

Created by OES-GIS, M Baldwin
October 26, 2007
Sources: FAMWEB 209s
active_incident/fires/2007/
D:/Active_Incident/Fires/2007/Southern_California_Wildfires_2007/Projects/102607/Rice_102607_AM.mxd