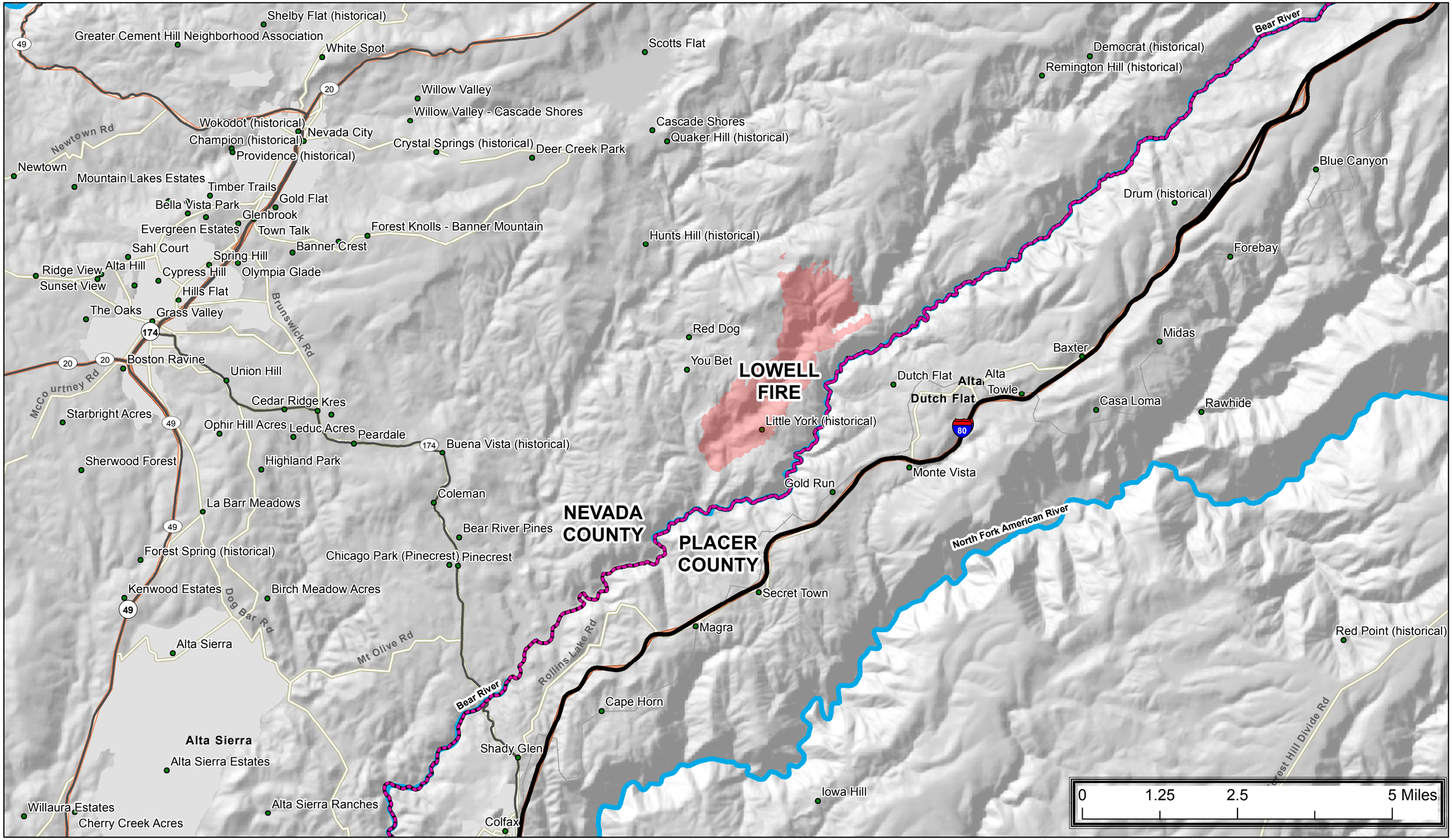

Team 1 GIS
July 28, 2015
0130 Hours

Public Information Map

Lowell Incident CA-NEU-0017851 July 28, 2015

Fire perimeter from IR overflight - 7/27/2015 - 22:35 hrs

N
W E
S