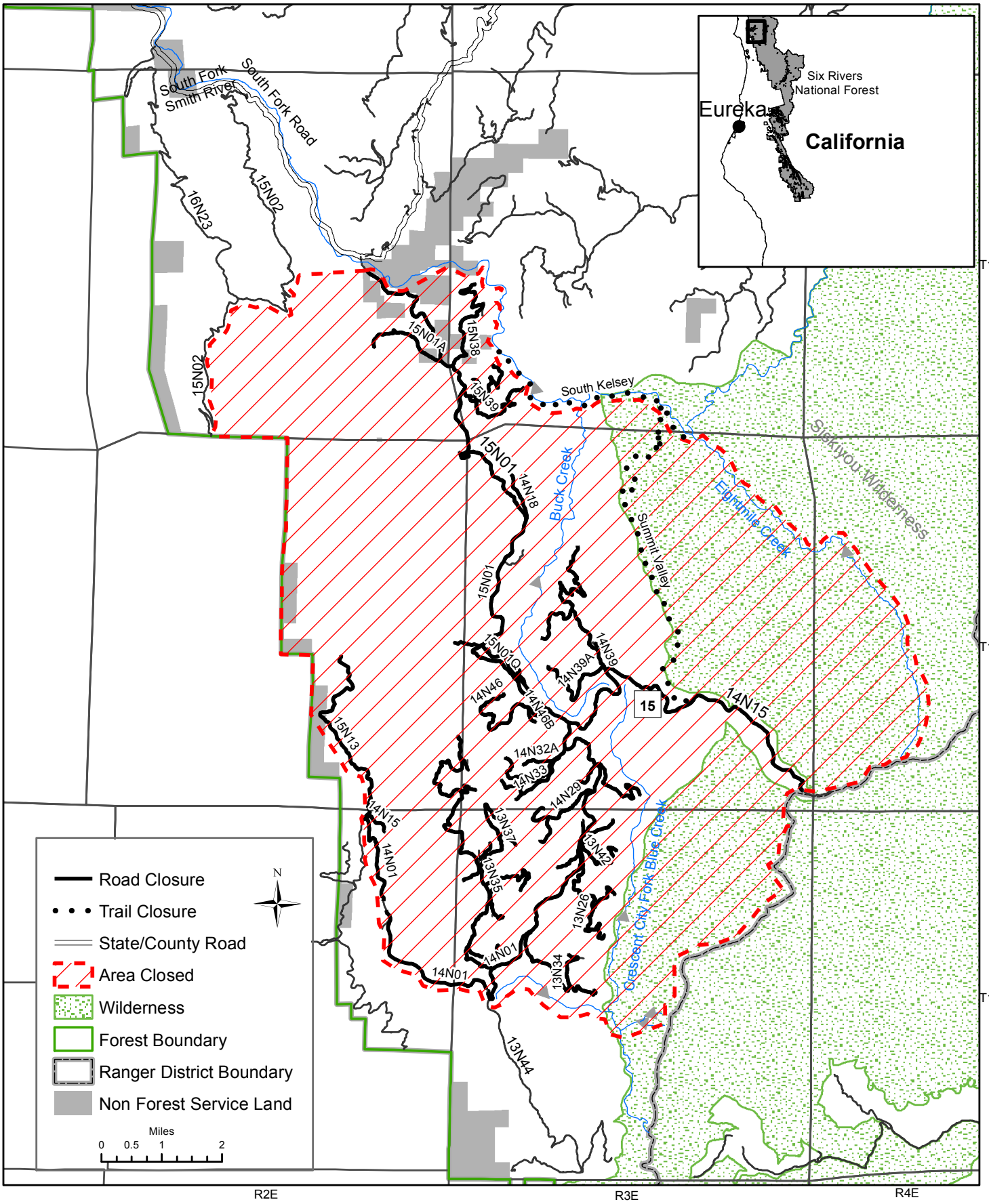Forest Order No. 10-15-08
Six Rivers National Forest
Gasquet Complex Fire G-O Closure Area
Exhibit 3