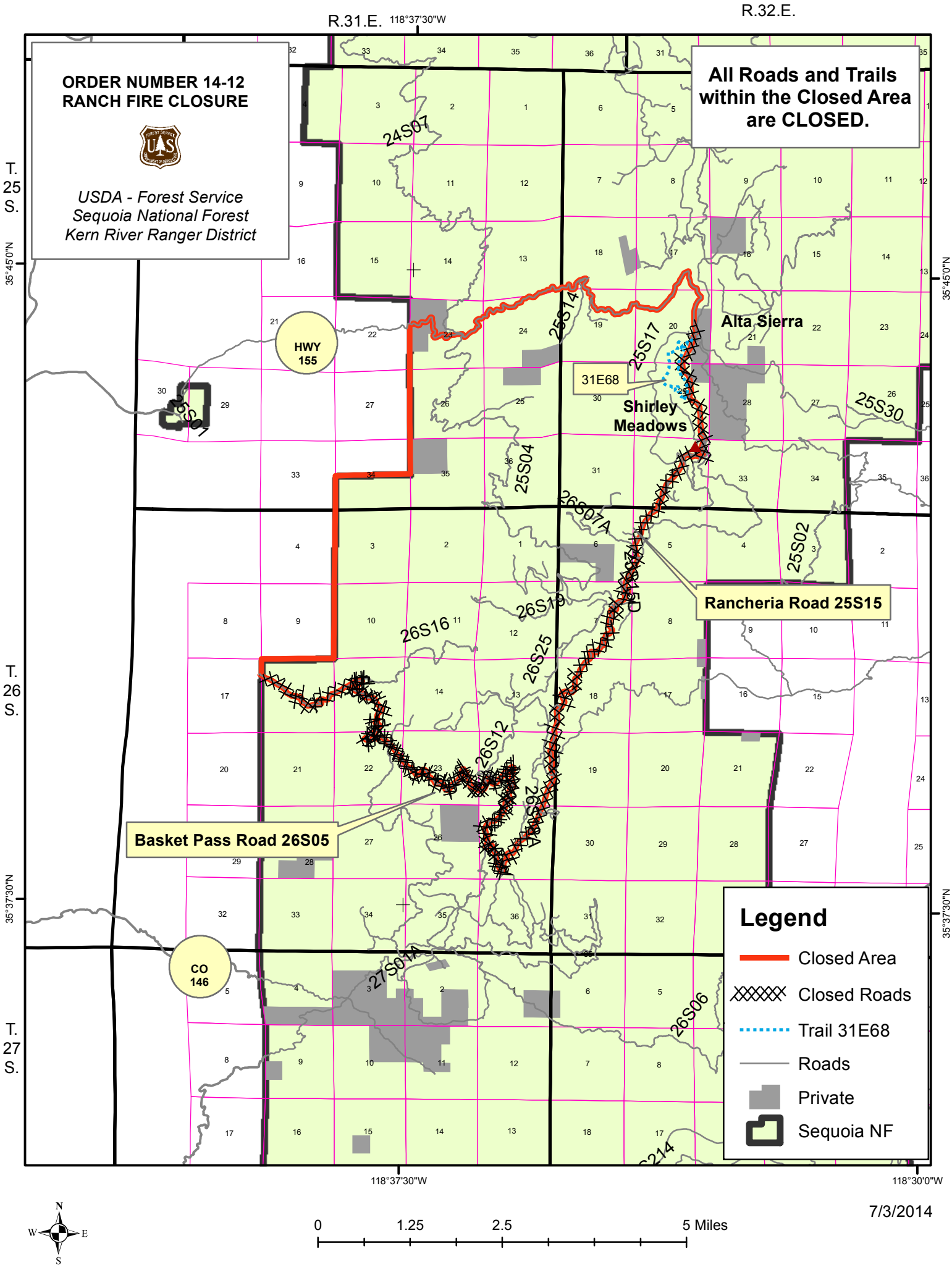
ORDER NUMBER 14-12
RANCH FIRE CLOSURE
USDA - Forest Service
Sequoia National Forest
Kern River Ranger District
All Roads and Trails within the Closed Area are CLOSED.
R.31.E.
R.32.E.
118°37'30"W
118°30'0"W
35°45'0"N
35°37'30"N
T. 25 S.
T. 26 S.
T. 27 S.
HWY 155
CO 146
Alta Sierra
Shirley Meadows
31E68
Rancheria Road 25S15
Basket Pass Road 26S05
24S07
25S14
25S17
25S30
25S04
26S07A
25S02
26S19
26S16
26S25
26S12
26S06
27S01A
Legend
Closed Area
Closed Roads
Trail 31E68
Roads
Private
Sequoia NF
0
1.25
2.5
5 Miles
N
S
E
W
7/3/2014