Lion Fire Trail Closures
Sequoia National Forest
Sequoia and Kings Canyon National Parks

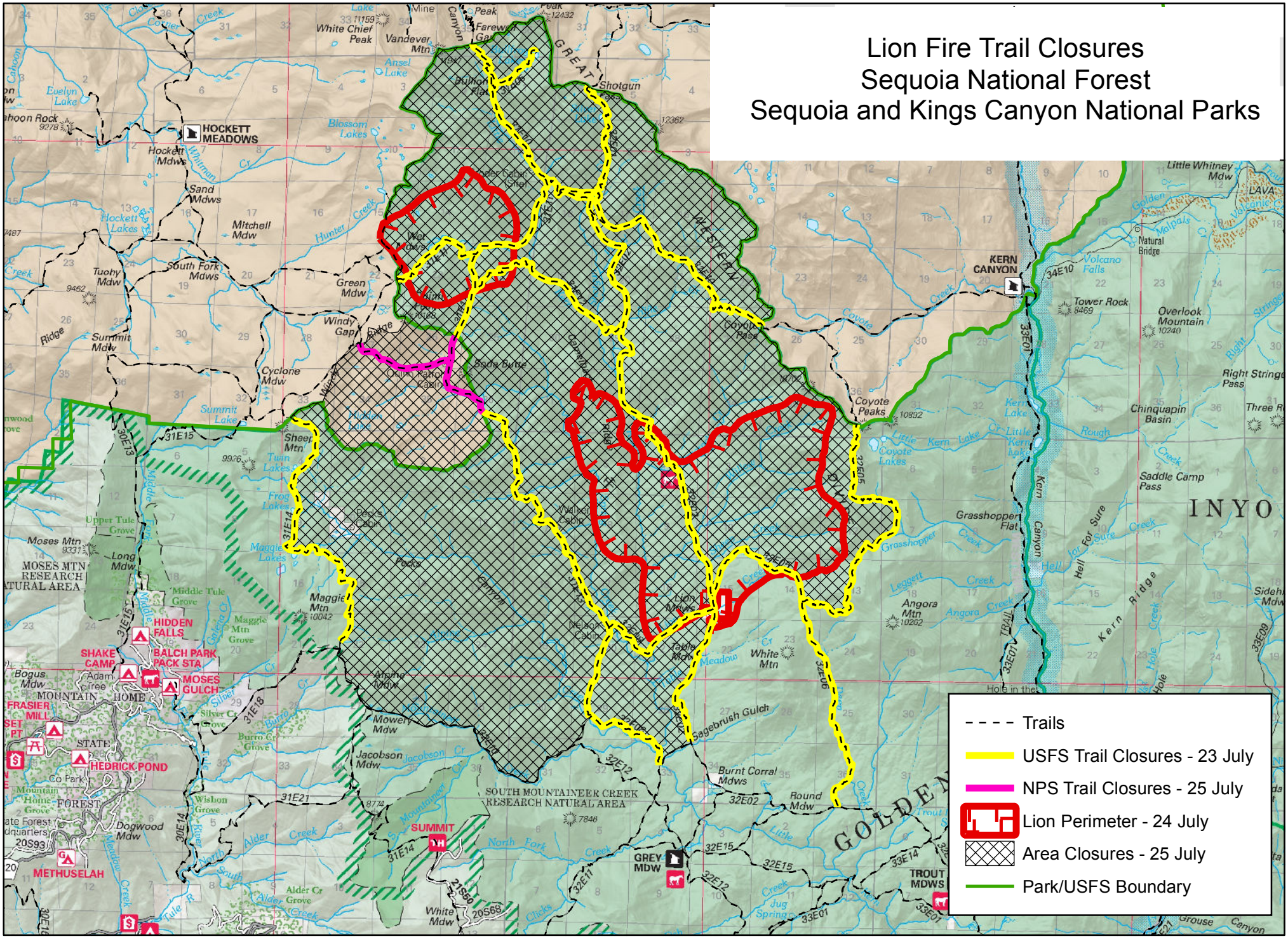

Map by NPS (kf), 7/25/2011