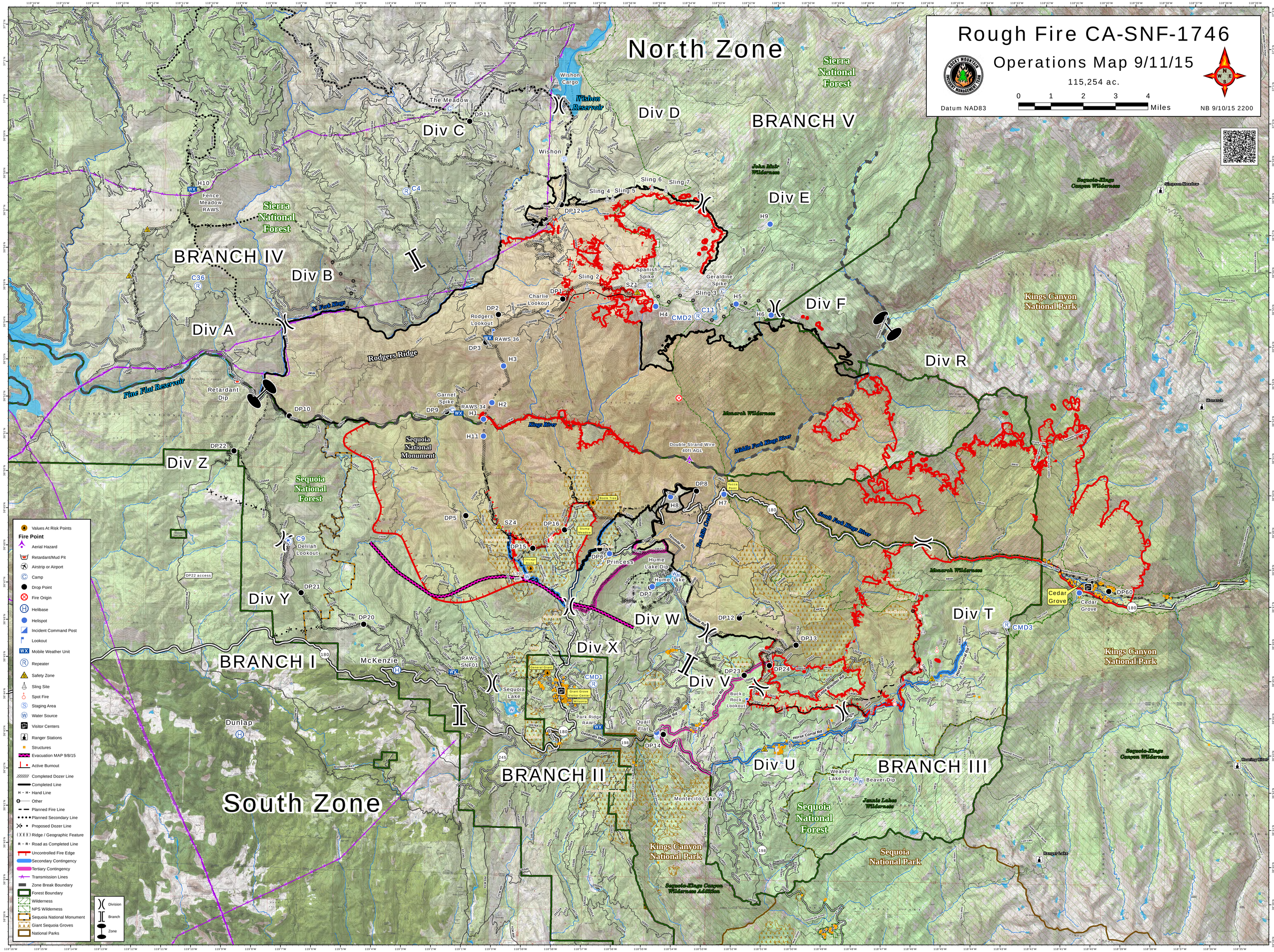

Rough Fire CA-SNF-1746
Operations Map 9/11/15
115,254 ac.
Datum NAD83
0 1 2 3 4 Miles
NB 9/10/15 2200
North Zone
South Zone
BRANCH I
BRANCH II
BRANCH III
BRANCH IV
BRANCH V
Div A
Div B
Div C
Div D
Div E
Div F
Div R
Div T
Div U
Div V
Div W
Div X
Div Y
Div Z
Sierra National Forest
Sequoia National Forest
Sequoia National Monument
Kings Canyon National Park
Sequoia National Park
Sequoia-Kings Canyon Wilderness
Monarch Wilderness
Jennie Lakes Wilderness
Sequoia-Kings Canyon Wilderness Addition
Wishon Reservoir
Pine Flat Reservoir
Kings River
Middle Fork Kings River
South Fork Kings River
Rodgers Ridge
Wishon
The Meadow
Fence Meadow RAWS
Charlie Lookout
Rodgers Lookout
Spanish Spike
Geraldine Spike
Garnet Spike
Retardant Dip
Delilah Lookout
Princess
Hume Lake Dip
Hume Lake
Buck Rock Lookout
Quail Flat
Montecito Lake
Weaver Lake Dip
Beaver Dip
Cedar Grove
McKenzie
Dunlap
Sequoia Lake
Park Ridge RAWS
Double Strand Wire 40ft AGL
Values At Risk Points
Fire Point
Aerial Hazard
Retardant/Mud Pit
Airstrip or Airport
Camp
Drop Point
Fire Origin
Helibase
Helispot
Incident Command Post
Lookout
Mobile Weather Unit
Repeater
Safety Zone
Sling Site
Spot Fire
Staging Area
Water Source
Visitor Centers
Ranger Stations
Structures
Evacuation MAP 9/8/15
Active Burnout
Completed Dozer Line
Completed Line
Hand Line
Other
Planned Fire Line
Planned Secondary Line
Proposed Dozer Line
Ridge / Geographic Feature
Road as Completed Line
Uncontrolled Fire Edge
Secondary Contingency
Tertiary Contingency
Transmission Lines
Zone Break Boundary
Forest Boundary
Wilderness
NPS Wilderness
Sequoia National Monument
Giant Sequoia Groves
National Parks
Division
Branch
Zone