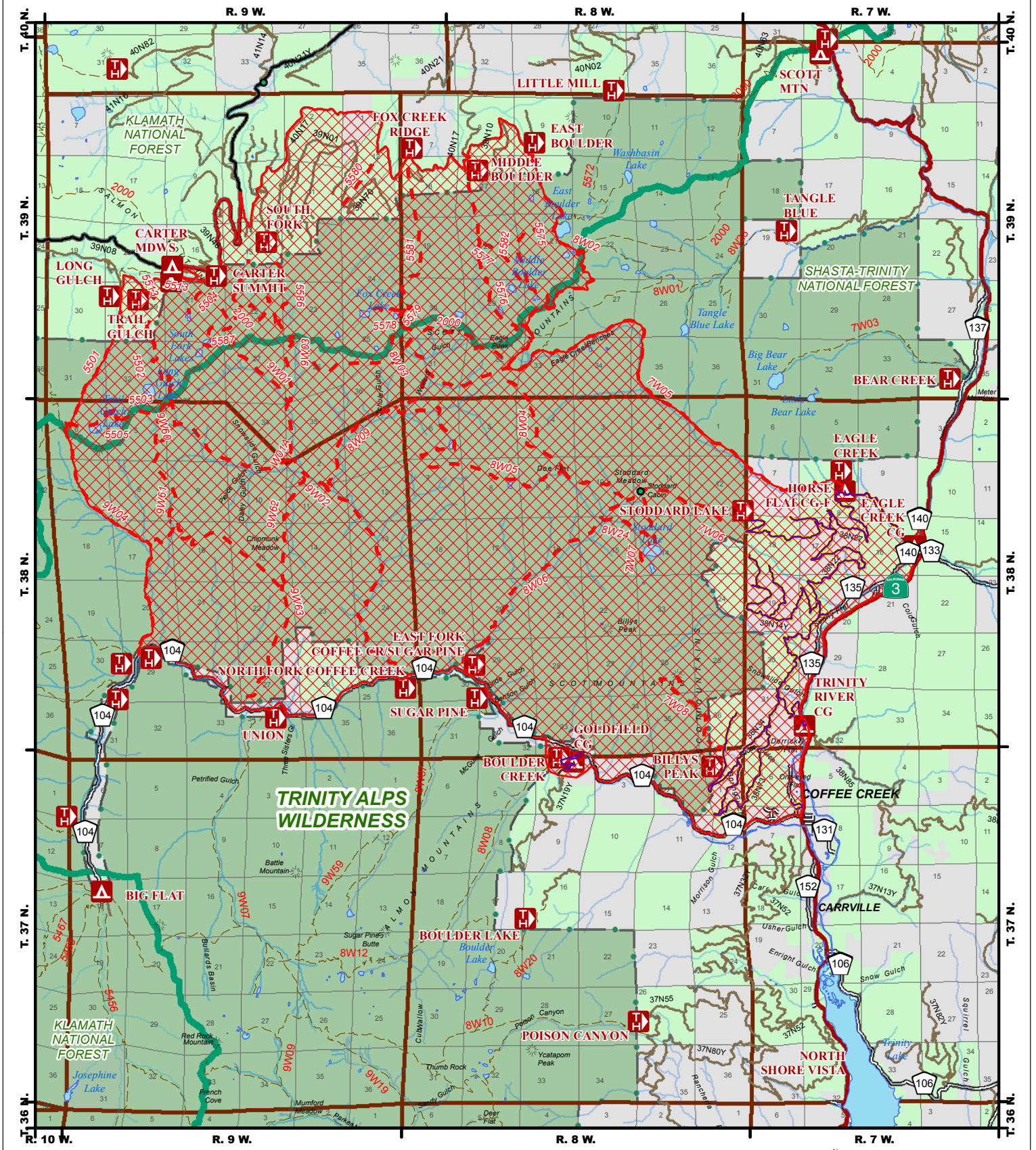Coffee Fire Area, Road, and Trail Closure - Forest Order No. 14-14-03