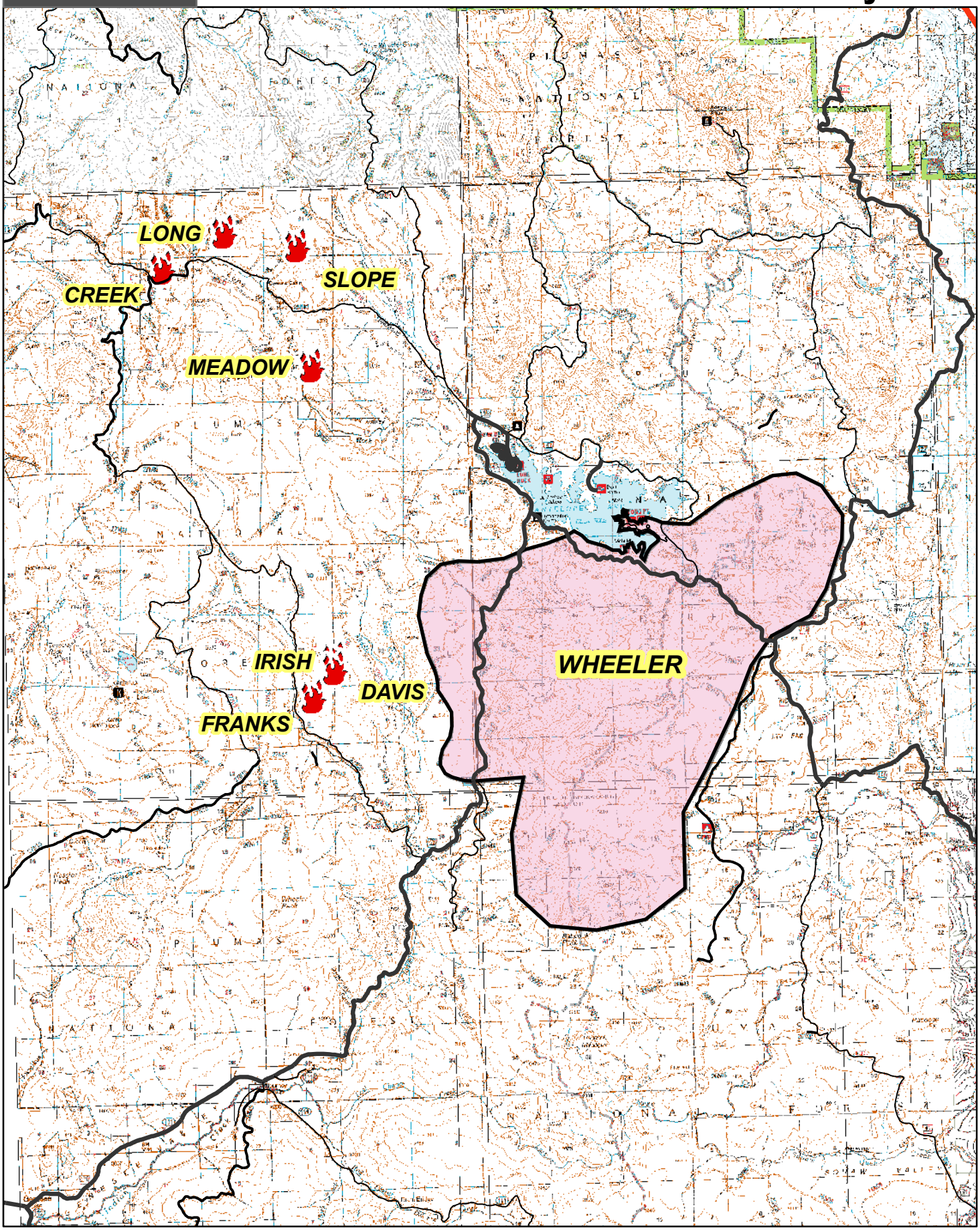Information **ANTELOPE COMPLEX** **10:00 July 7th**