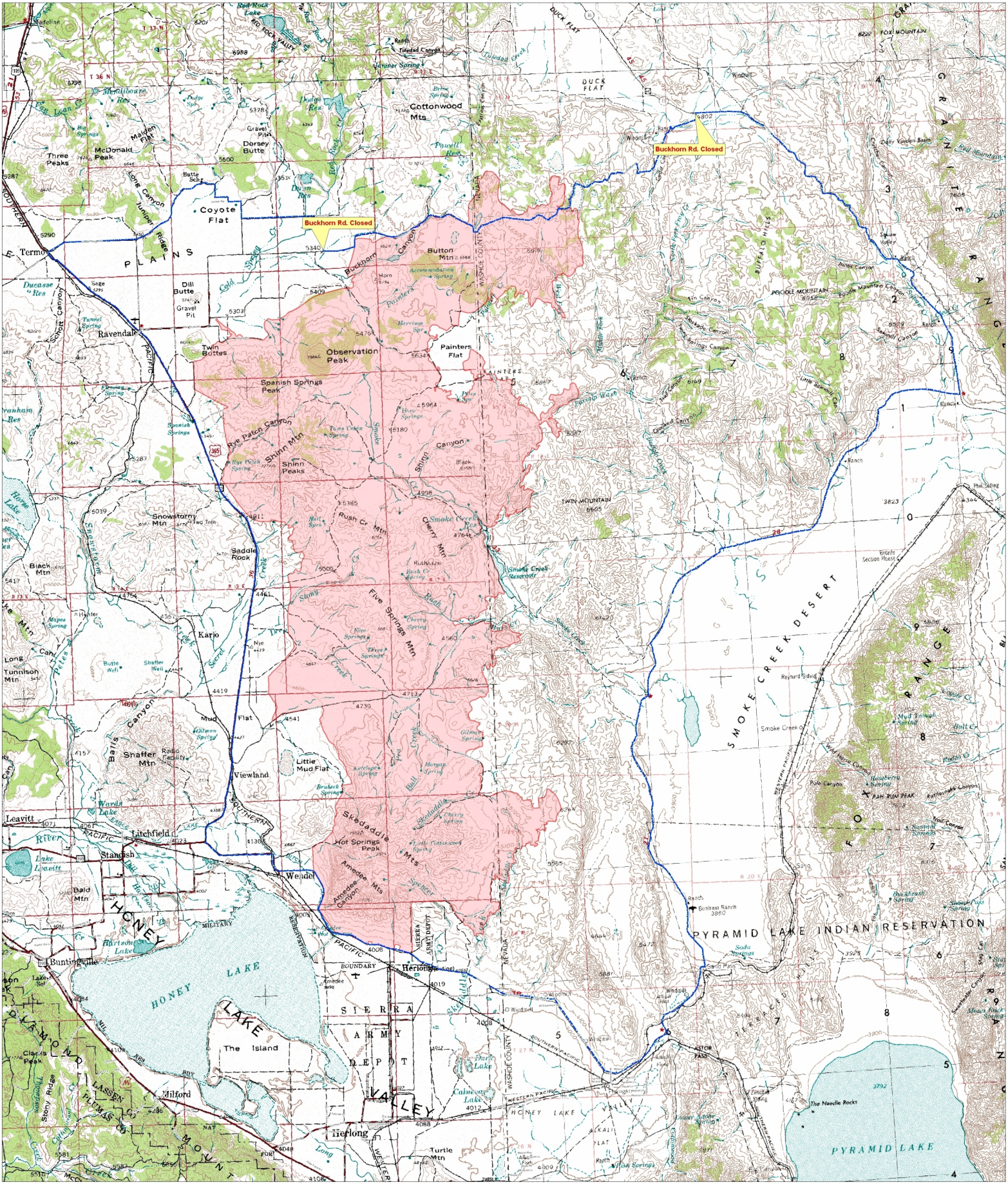

Rush Fire

CA-NOD-3490

Public Land Closure

0 2.5 5 10 Miles

All boundary roads remain open with the exception of Buck Horn Road on the North end. All roads within the boundary are closed.

Rush Fire Public Land Closure Boundary

Rush Fire Perimeter

U.S. Department of the Interior
BUREAU OF LAND MANAGEMENT
Eagle Lake Field Office
Susanville, California
(530) 257-0456
www.blm.gov/ca/elfo/elfo
Date Prepared: 10/25/2010
Project: Rush_Fire_Closure