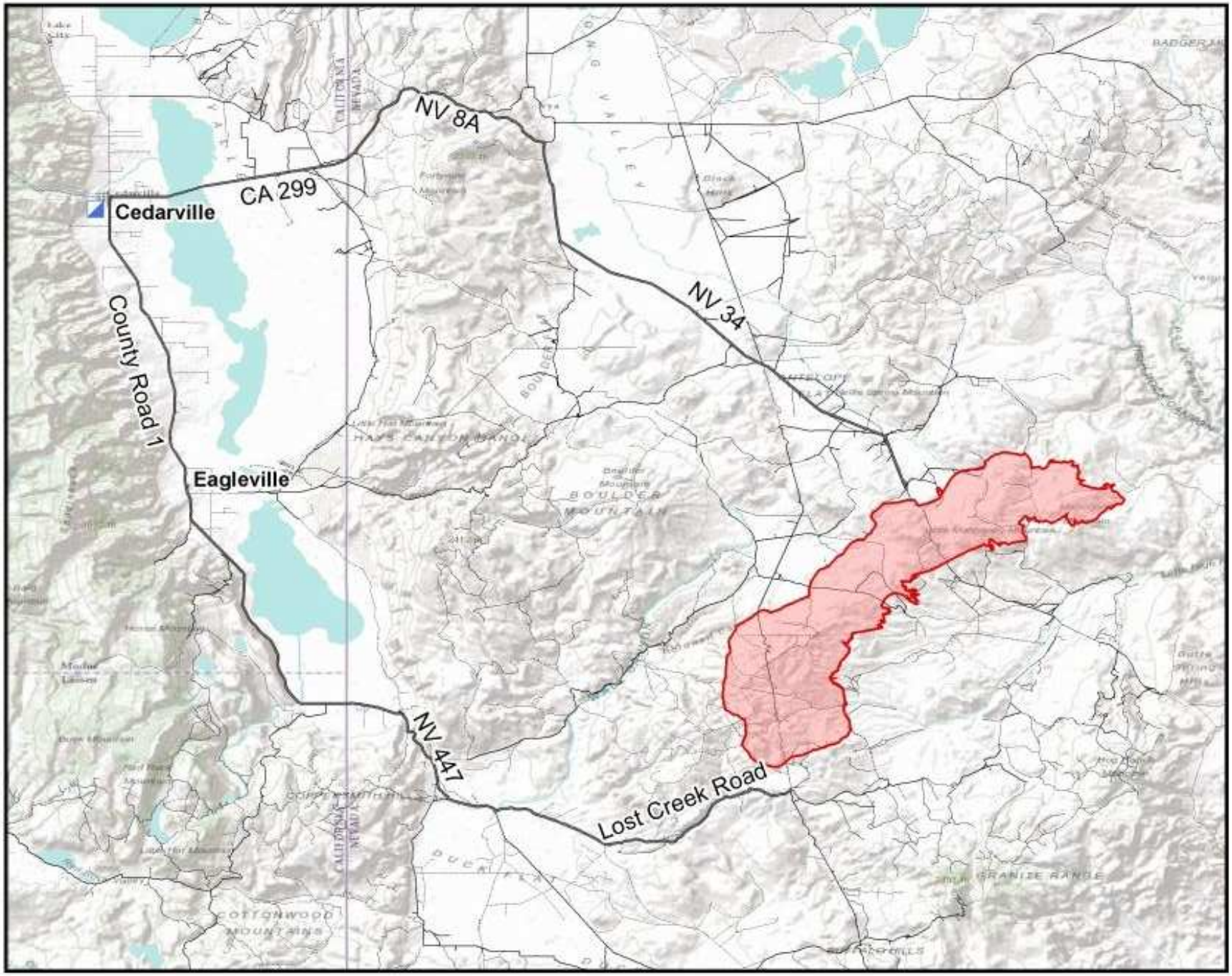

Lost Fire
CA-NOD 003373

Public Information

August 8, 2012

Legend

- Incident Command Post
- Fire Perimeter

N
W E
S

Miles
0 5 10

NORCAL

Interagency Incident Management Team

August 08, 2012
0730 Hours