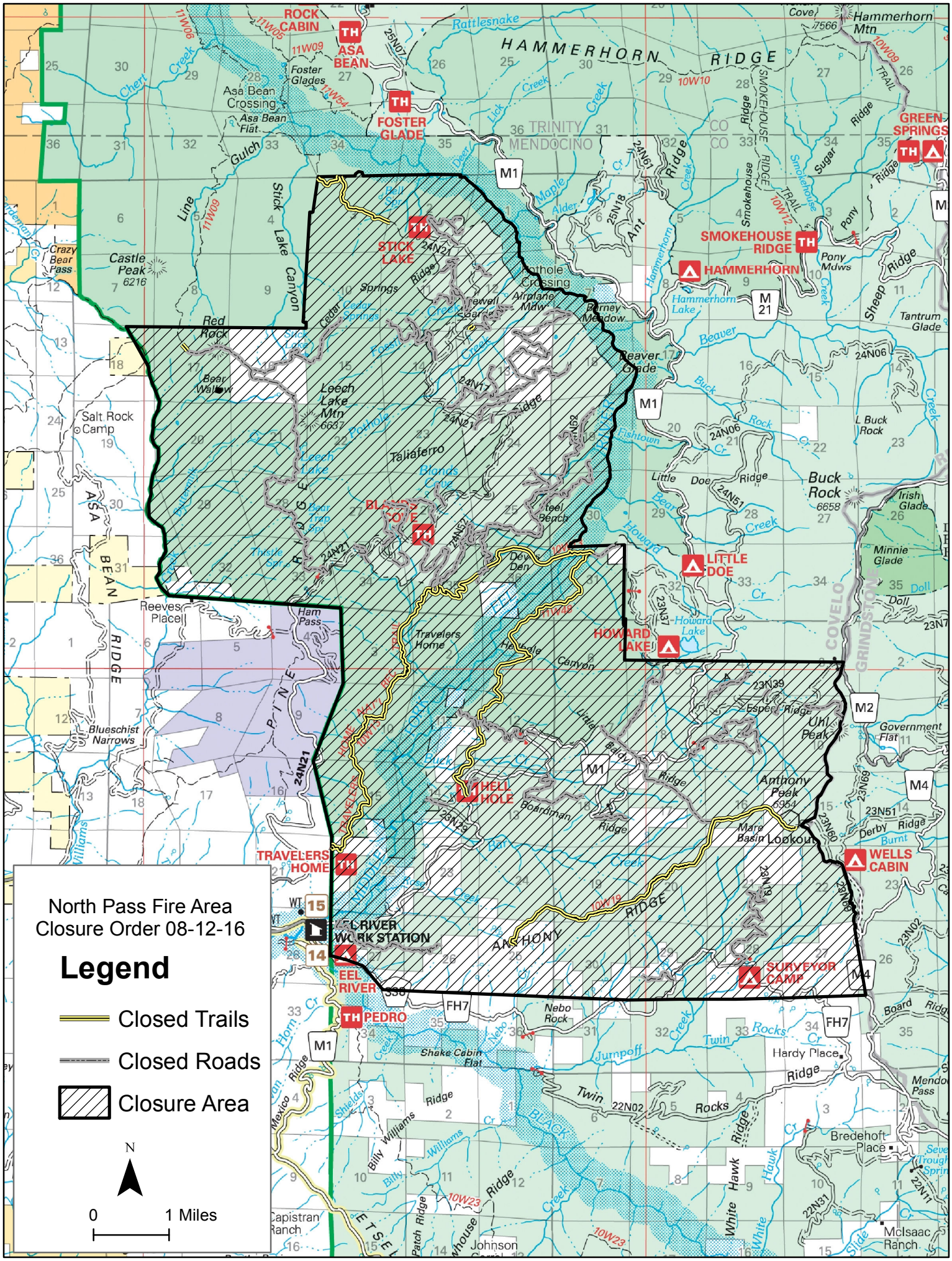
North Pass Fire Area
Closure Order 08-12-16
Legend
Closed Trails
Closed Roads
Closure Area
N
0
1 Miles
ROCK CABIN
ASA BEAN
FOSTER GLADE
STICK LAKE
SMOKEHOUSE RIDGE
HAMMERHORN
GREEN SPRINGS
LITTLE DOE
HOWARD LAKE
HELL HOLE
TRAVELERS HOME
WELLS CABIN
SURVEYOR CAMP
EEL RIVER
PEDRO
HAMMERHORN RIDGE
ANTHONY RIDGE
TRINITY
MENDOCINO
CO
CO
M1
M2
M4
M 21
FH7
Castle Peak
6216
Leech Lake Mtn
6637
Buck Rock
6658
Anthony Peak
6954
Uhl Peak
Hammerhorn Mtn
7566
Taliaferro
Red Rock
Salt Rock Camp
Blueschist Narrows
Reeves Place
Hardy Place
Bredehoft Place
Capistran Ranch
Johnson
McIsaac Ranch
Asa Bean Crossing
Foster Glades
Hammerhorn Lake
Howard Lake
Travelers Home
Shake Cabin Flat
Nebo Rock
Mare Basin Lookout
Crazy Bear Pass
Ham Pass
Irish Glade
Minnie Glade
Tantrum Glade
Beaver Glade
Pony Mdws
Airplane Mdw
Burney Meadow
Pothole Crossing
Bear Wallow
Government Flat
Derby Ridge
Doll
Sugar Ridge
Sheep Ridge
Stick Lake Canyon
Line Ridge
Asa Bean Ridge
Pine Ridge
Cedar Springs
Blonds Cove
Teel Bench
Dev Den
Little Doe Ridge
Howard Creek
Buck Rock Creek
Boardman Ridge
Little Baldy Ridge
Smokehouse Ridge
Smokehouse Trail
Hammerhorn Ridge
Sugar Ridge
Pony Ridge
Chert Creek
Rattlesnake Creek
Deer Lick Creek
Maple Creek
Alder Creek
Ant Creek
Beaver Creek
Buck Rock Cr
Fishtown Cr
Little Doe Creek
Howard Creek
Bear Creek
Teel Canyon
Bear Creek
Jumpoff Creek
Twin Rocks Cr
Board Ridge
Derby Ridge
Burnt Ridge
Williams Creek
Billy Williams Ridge
Patch Ridge
Hawk Ridge
White Hawk Ridge
Slide Ridge
Horn Cr
Mexico Ridge
Shields Ridge
Mendo Pass
Irish Glade
Coveloo
Grindstone
Williams
Eel River Work Station
WT
15
14
24N21
24N06
24N17
24N51
23N37
23N39
23N69
23N51
23N60
23N19
22N02
22N31
22N11
10W23
10W12
10W19
11W48
11W09
11W06
11W05
11W54
10W09
10W10
25N07
25N18
24N61