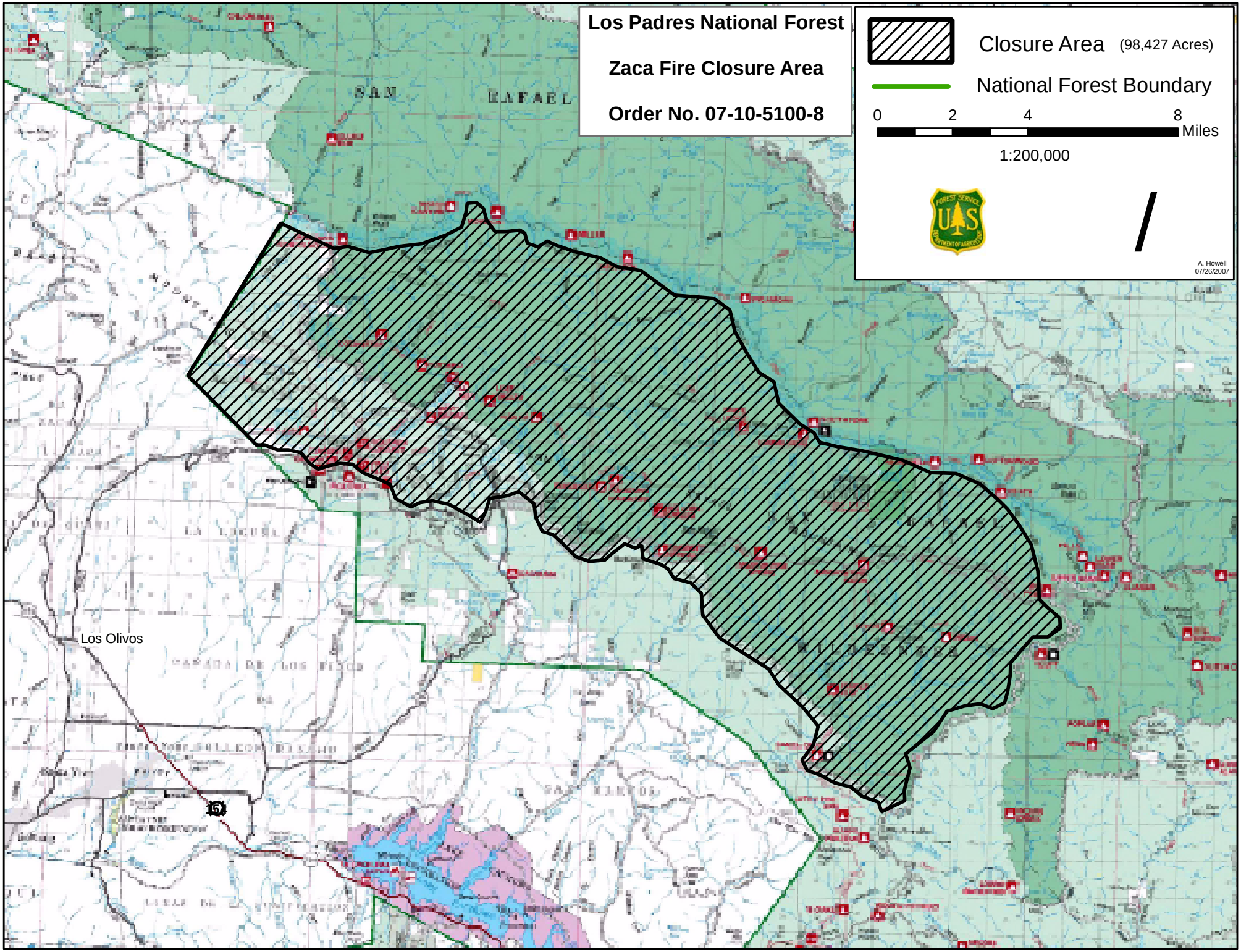
Los Padres National Forest
Zaca Fire Closure Area
Order No. 07-10-5100-8
Closure Area (98,427 Acres)
National Forest Boundary
0 2 4 8 Miles
1:200,000
A. Howell
07/26/2007
SAN RAFAEL
Los Olivos