Zaca Incident
CA-LPF-001087
Fire Progression
July 23, 2007

Fire Perimeter as of
July 22, 2007
at 1600 hrs

CLK Zaca Fire GIS

0 0.5 1 2 Miles

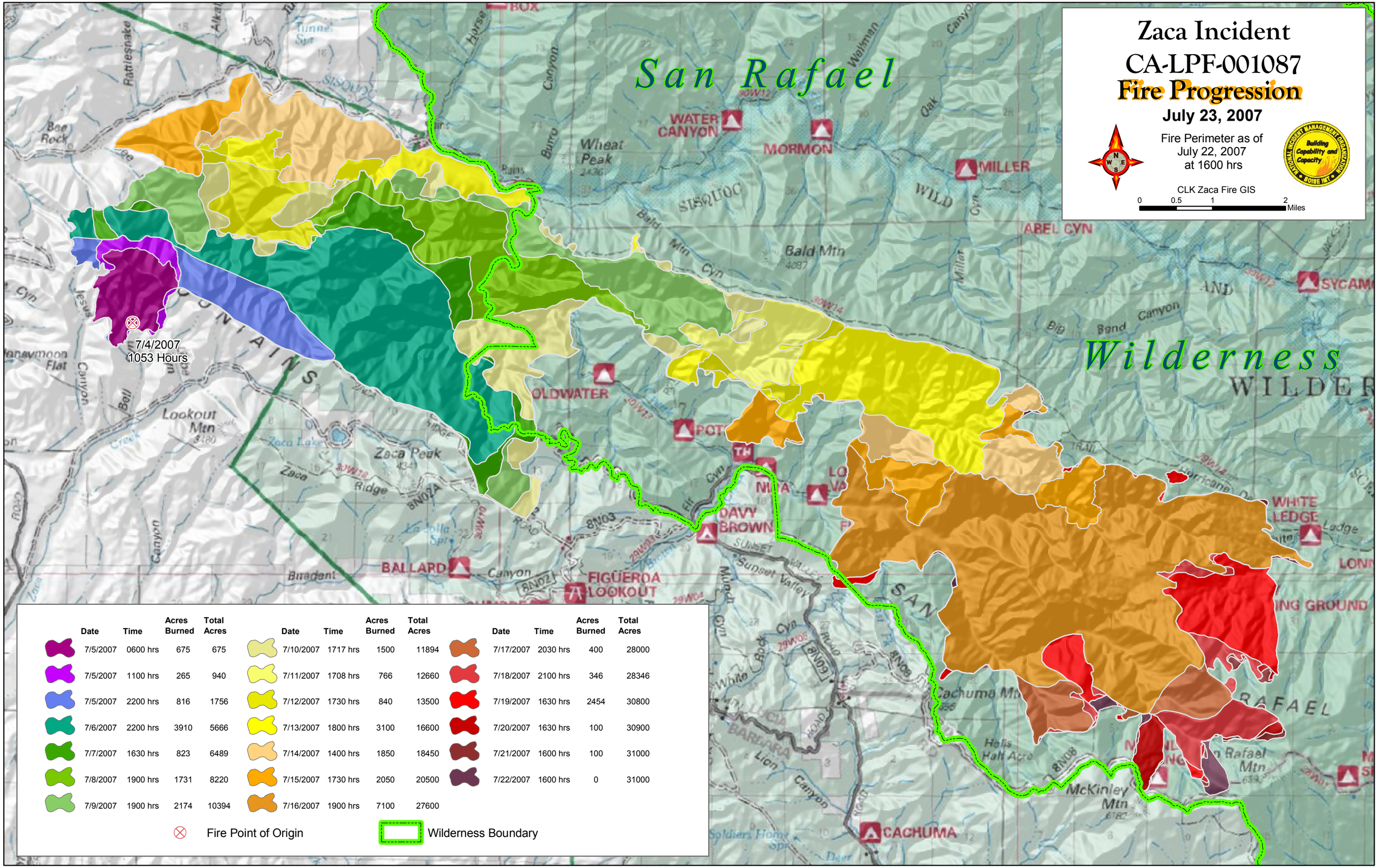

Date	Time	Acres Burned	Total Acres
7/5/2007	0600 hrs	675	675
7/5/2007	1100 hrs	265	940
7/5/2007	2200 hrs	816	1756
7/6/2007	2200 hrs	3910	5666
7/7/2007	1630 hrs	823	6489
7/8/2007	1900 hrs	1731	8220
7/9/2007	1900 hrs	2174	10394
7/10/2007	1717 hrs	1500	11894
7/11/2007	1708 hrs	766	12660
7/12/2007	1730 hrs	840	13500
7/13/2007	1800 hrs	3100	16600
7/14/2007	1400 hrs	1850	18450
7/15/2007	1730 hrs	2050	20500
7/16/2007	1900 hrs	7100	27600
7/17/2007	2030 hrs	400	28000
7/18/2007	2100 hrs	346	28346
7/19/2007	1630 hrs	2454	30800
7/20/2007	1630 hrs	100	30900
7/21/2007	1600 hrs	100	31000
7/22/2007	1600 hrs	0	31000

Fire Point of Origin

Wilderness Boundary