Bald Fire/Eiler Fire Emergency Road, Trail and Area Closure

Lassen National Forest
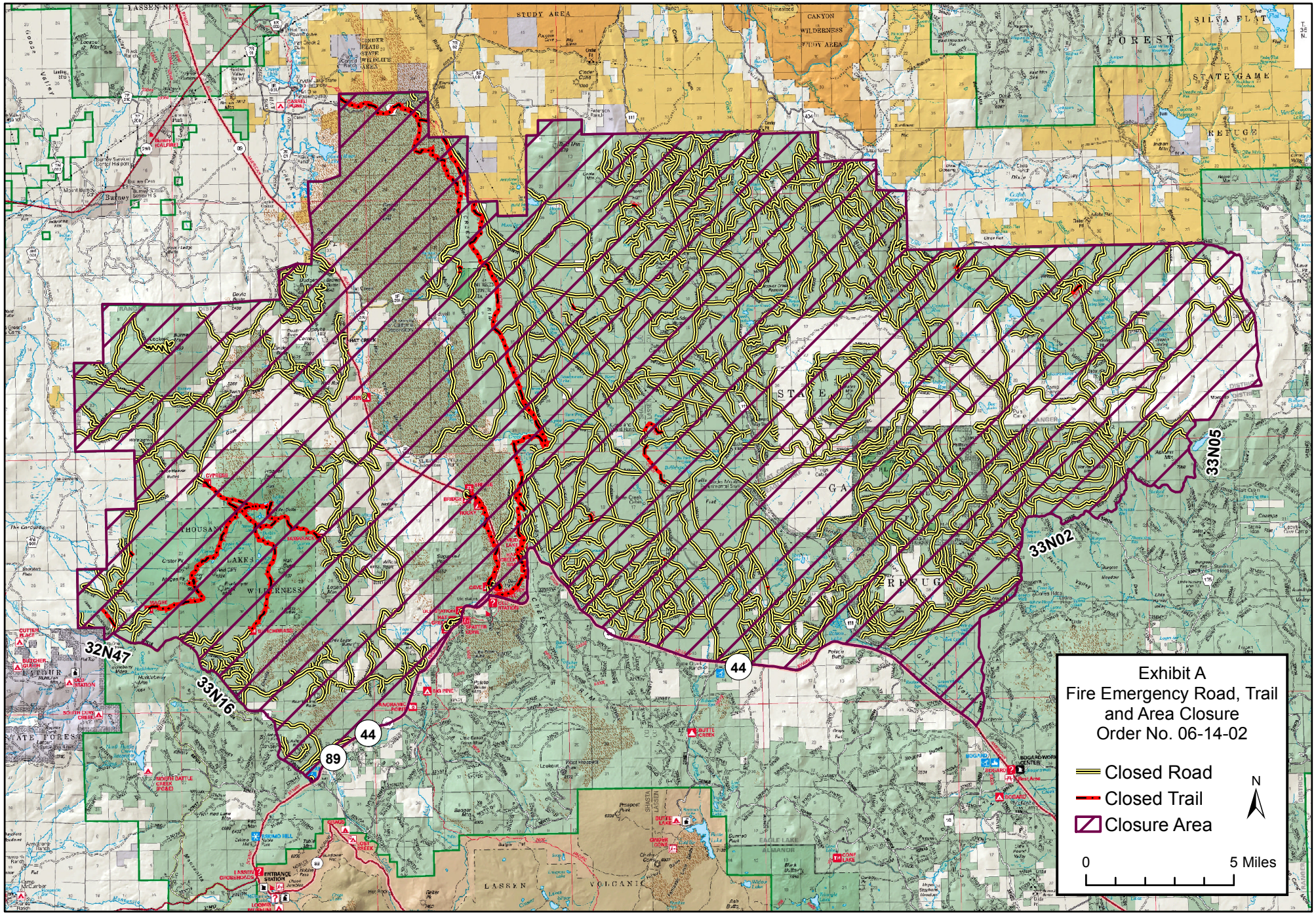
Hat Creek Ranger District