ORDER NO. 16-08
SEQUOIA NATIONAL FOREST
FIRE RESTRICTIONS

Pursuant to 16 USC 551 and 36 CFR 261.50(a) and (b), and to provide for public safety and protect natural resources, the following acts are prohibited within the Sequoia National Forest. This Order is effective from June 15, 2016, through the end of the official 2016 fire season.

1. Building, maintaining, attending, or using a fire, campfire, or stove fire, except within the areas listed in Exhibits A-C and the Big Meadows Area, as shown on Exhibit D. 36 CFR 261.52(a).

2. Smoking, except within an enclosed vehicle or building or within the areas listed in Exhibits A-C and the Big Meadows Area, as shown on Exhibit D. 36 CFR 261.52(d).

3. Operating an internal combustion engine, except on a designated National Forest System road, trail, or within the areas listed in Exhibits A-C and the Big Meadows Area, as shown on Exhibit D. 36 CFR 261.52(h).

4. Welding, or operating an acetylene or other torch with an open flame. 36 CFR 261.52(i).

5. Using an explosive. 36 CFR 261.52(b).

Pursuant to 36 CFR 261.50(e), the following persons are exempt from this Order:

1. Any Federal, State, or local officer, or member of an organized rescue or fire fighting force in the performance of an official duty.

2. Persons with a permit from the Forest Service specifically authorizing the otherwise prohibited act or omission. Persons with a valid California Campfire Permit are not exempt from the prohibitions listed above. However, persons with a valid California Campfire Permit may use portable stoves and lanterns with shut-off valves, using gas, jellied petroleum or pressurized liquid fuel.

3. Persons with a valid Forest Products Removal Permit for fuelwood are exempt from Prohibition No. 3 when gathering fuelwood as specified on the permit.

These prohibitions are in addition to the general prohibitions in 36 CFR Part 261, Subpart A.

A violation of these prohibitions is punishable by a fine of not more than $5,000 for an individual or $10,000 for an organization, or imprisonment for not more than six months, or both. 16 USC 551 and 18 USC 3559, 3571, and 3581.

Executed at Porterville, California, this 13th day of June, 2016.

KEVIN B. ELLIOTT
Forest Supervisor
Sequoia National Forest

ORDER NO. 16-08
SEQUOIA NATIONAL FOREST
FIRE RESTRICTIONS
HUME LAKE RANGER DISTRICT
EXHIBIT A

Aspen Hollow Campground
Bearskin Meadow Camp
Big Meadows Area – The Big Meadows Area boundary begins at the intersection of the Generals Highway and the Sequoia National Forest boundary in Section 4, Township 15 South, Range 29 East, Mount Diablo Base and Meridian (MDB&M); then continues northwest for approximately 7 miles to its intersection with Forest Road No. 14S02 at Quail Flat; then continues northeast along Forest Road No. 14S02 (Burton Pass Road) for approximately 9 miles to its intersection with Forest Road No. 14S11 (Big Meadows/Horse Corral Road) in Section 10, Township 14 South, Range 29 East, MDB&M; then continues northeast for approximately 7 miles to its intersection with the Sequoia National Forest boundary in Section 21, Township 13 South, Range 30 East, MDB&M; then continues south and west along the Sequoia National Forest boundary for approximately 13 miles to the starting point, as shown on Exhibit D.
Big Meadows Campground
Big Meadows Winter Trailhead
Big Meadows Recreation Rental Cabin
Buck Rock Campground
Camp 4 Campground
Camp 4-1/2 Campground
Camp 4-1/2 Recreation Rental Cabin
Camp San Joaquin
Cedarbrook Picnic Area
Cove Group Campground
Eshom Campground
Far Horizons
Fir Group Campground
Green Cabin Campground
Heart Meadow Tract
Horse Camp
Horse Corral Pack Station
Hume Lake Campground
Hume Lake Tract
Jennie Lakes Wilderness
Kellers Ranch
Kirch Flat (South)

Landslide Campground
Logger Flat Group Campground
Mill Flat Campground
Monarch Wilderness
Montecito Lake Resort
Powder Can Picnic Area
Princess Campground
Pythian Youth Camp
Quail Flat
Rowell Trailhead
Stony Creek Campground
Stony Creek Lodge
Tenmile Campground
Upper Stony Creek Campground

ORDER NO. 16-08
SEQUOIA NATIONAL FOREST
FIRE RESTRICTIONS
WESTERN DIVIDE RANGER DISTRICT
EXHIBIT B

Belknap Campground
Camp Whitsett
Camp Wilderness
Coy Flat Campground
Deer Creek Tract
Durrwood Resort
Frog Meadow Dispersed Campground
Golden Trout Wilderness Pack Trains
Golden Trout Wilderness
Grouse Cabins
Holey Meadow Campground
Leavis Flat Campground
Lloyd Meadow Road Camps 1-5
Long Meadow Campground
Lower Coffee Camp Day Use
Lower Peppermint Campground
McIntyre Tract
Pyles Camp
Quaker Meadow Camp
Quaking Aspen Campground
Redwood Meadow Campground
Soda Springs Tract
Spear Creek Tract
Thompson Camp Dispersed Campground
Upper Coffee Camp Day Use
Upper Peppermint Dispersed Campground
White River Campground
White River Tract
Wishon Campground

ORDER NO. 16-08
SEQUOIA NATIONAL FOREST
FIRE RESTRICTIONS
KERN RIVER RANGER DISTRICT
Exhibit C

Kern Plateau

Beach Meadow
Blackrock Administrative Site
Blackrock Trail Head
Big Meadow North & West Public Pastures
Bonita Meadow
Boone Meadow
Camp Andrew Brown
Cannell Meadows Cabin/Public Pastures
Corral Meadow
Curliss Borrow Pit
Dome Land Wilderness
Fish Creek Campground
Fish Creek Overflow Campground
Granite Knob
Hafenfeld Cabin
Hooker Meadow
Horse Meadow Campground
Jackass Meadow
Mahogany & Mahogany Creek
Monache Meadow #1 & #2
Mosquito Meadow
Mosquito Barrow Pit
Osa Meadow
Paloma Meadow
Pine Flat
Poison Creek
Powell Meadow
Rodeo Flats
Salmon Creek and Salmon Creek #1
Sirretta Spur Road
Taylor Creek 1 and 2
Taylor Meadow
Taylor Meadow Cow Camp
Troy Meadow Campground
Troy Overflow
West Meadow

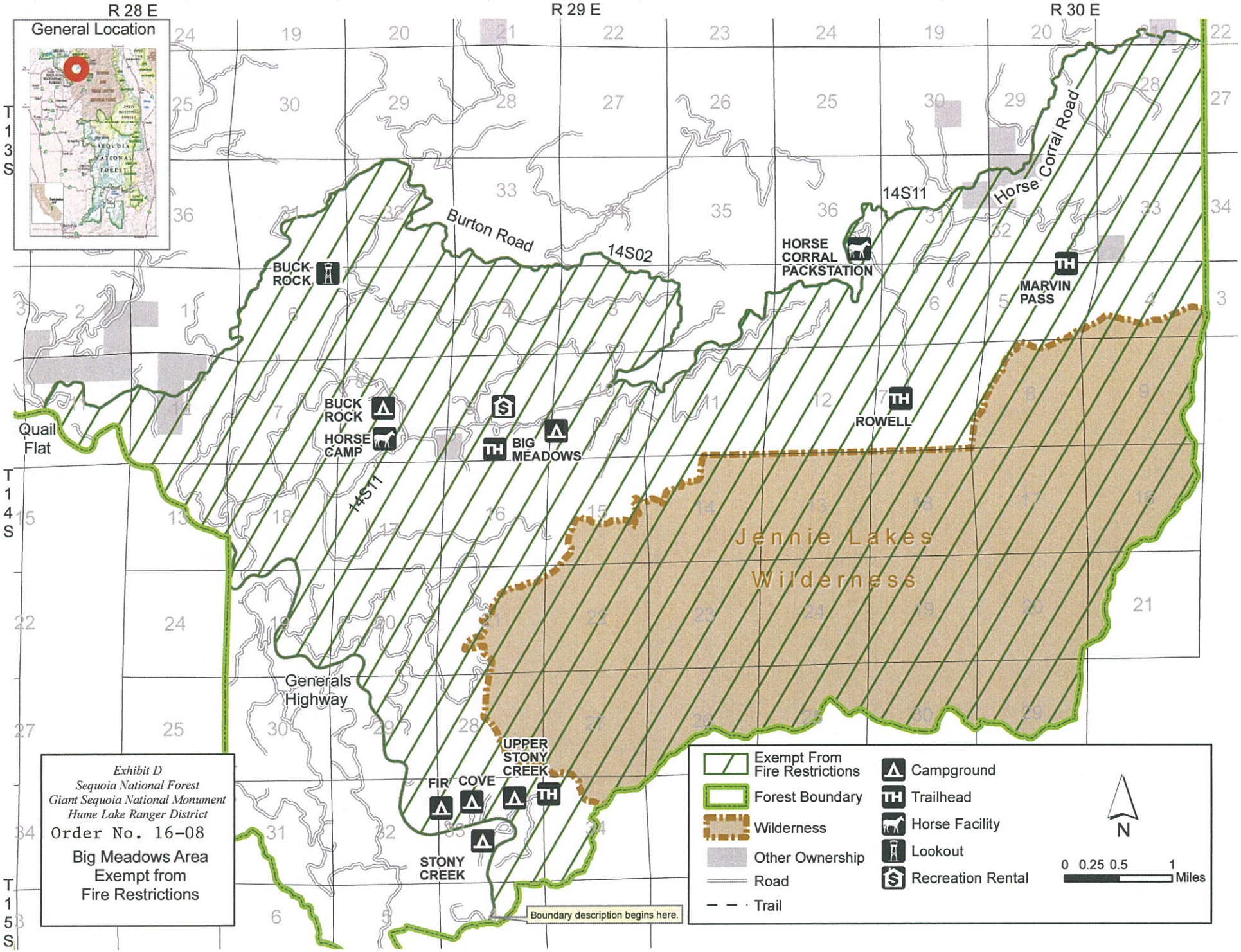

Exhibit D
Sequoia National Forest
Giant Sequoia National Monument
Hume Lake Ranger District
Order No. 16-08
Big Meadows Area Exempt from Fire Restrictions