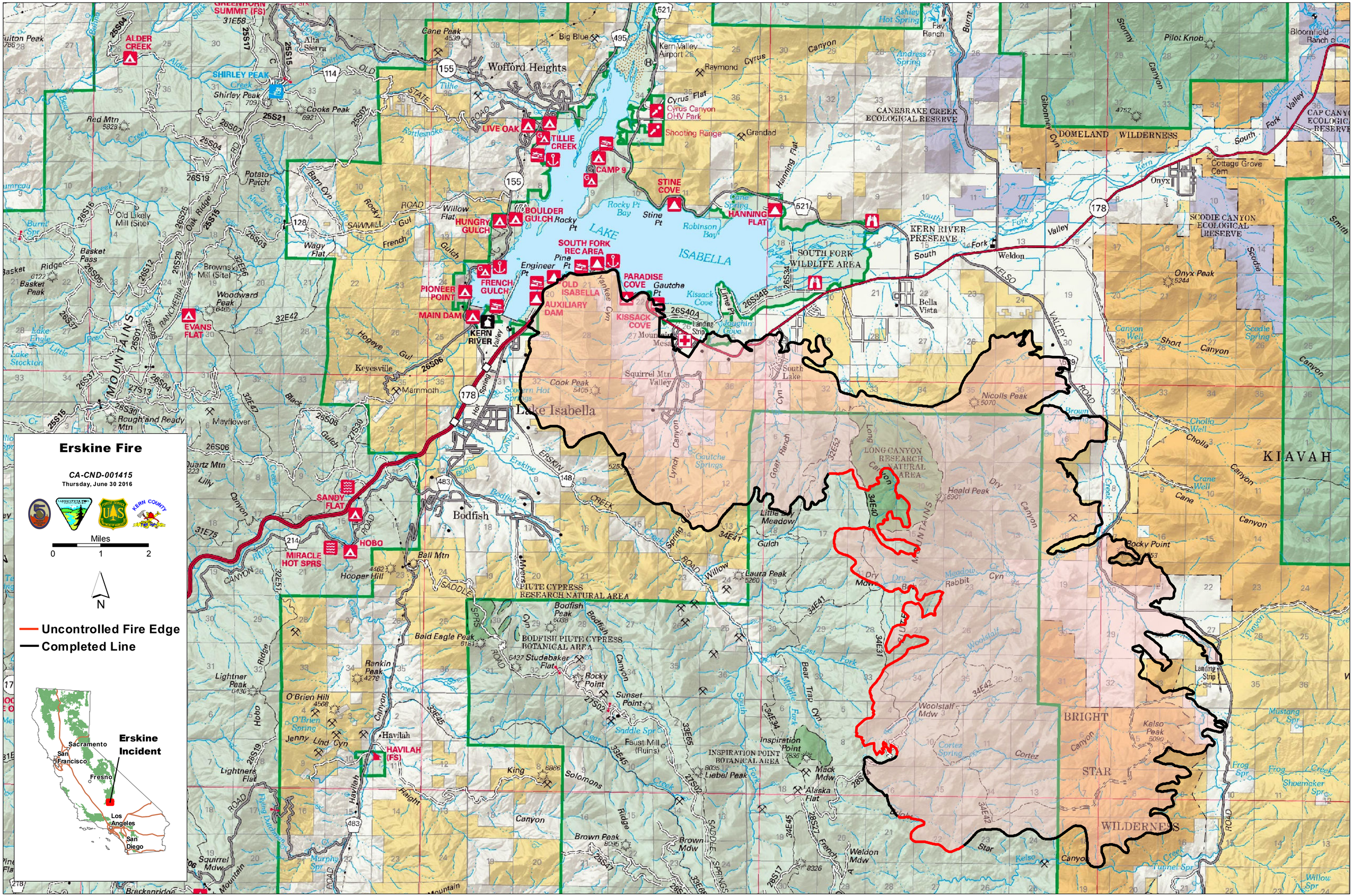
Erskine Fire
CA-CND-001415
Thursday, June 30 2016
Miles
0 1 2
N
Uncontrolled Fire Edge
Completed Line
Sacramento
San Francisco
Fresno
Los Angeles
San Diego
Erskine Incident
ALDER CREEK
SHIRLEY PEAK
LIVE OAK
TILLIE CREEK
CAMP 9
STINE COVE
HANNING FLAT
BOULDER GULCH
HUNGRY GULCH
SOUTH FORK REC AREA
PIONEER POINT
FRENCH GULCH
OLD ISABELLA
AUXILIARY DAM
MAIN DAM
PARADISE COVE
KISSACK COVE
EVANS FLAT
SANDY FLAT
HOBO
MIRACLE HOT SPRS
HAVILAH (FS)
LAKE ISABELLA
Lake Isabella
Wofford Heights
Bodfish
Havilah
Weldon
Kernville
Mammoth
Keyesville
KERN RIVER
CANEBRAKE CREEK ECOLOGICAL RESERVE
DOMELAND WILDERNESS
KERN RIVER PRESERVE
SOUTH FORK WILDLIFE AREA
SCODIE CANYON ECOLOGICAL RESERVE
LONG CANYON RESEARCH NATURAL AREA
PIUTE CYPRESS RESEARCH NATURAL AREA
BODFISH PIUTE CYPRESS BOTANICAL AREA
INSPIRATION POINT BOTANICAL AREA
KIAVAH
BRIGHT STAR WILDERNESS