# MOUNTAIN_07/24/2013

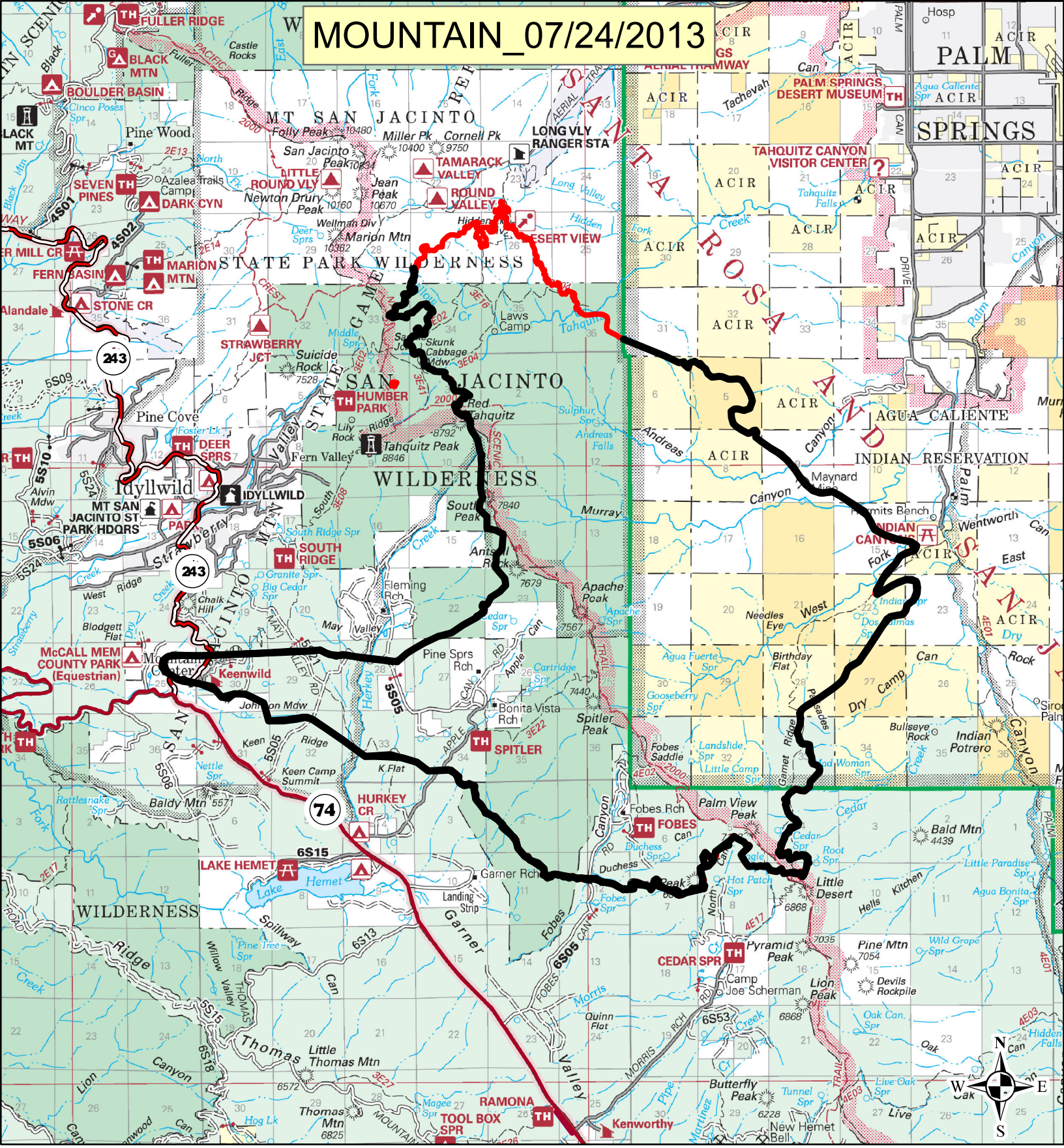


0 2 4 Miles

Fire Perimeter_27531 ac

Completed Fire line

San Jacinto Wilderness

National Forest Lands

Private Land

BLM Lands

Tribal Land

State Highway 74

State Highway 243

Pacific Crest Trail

91 % contained