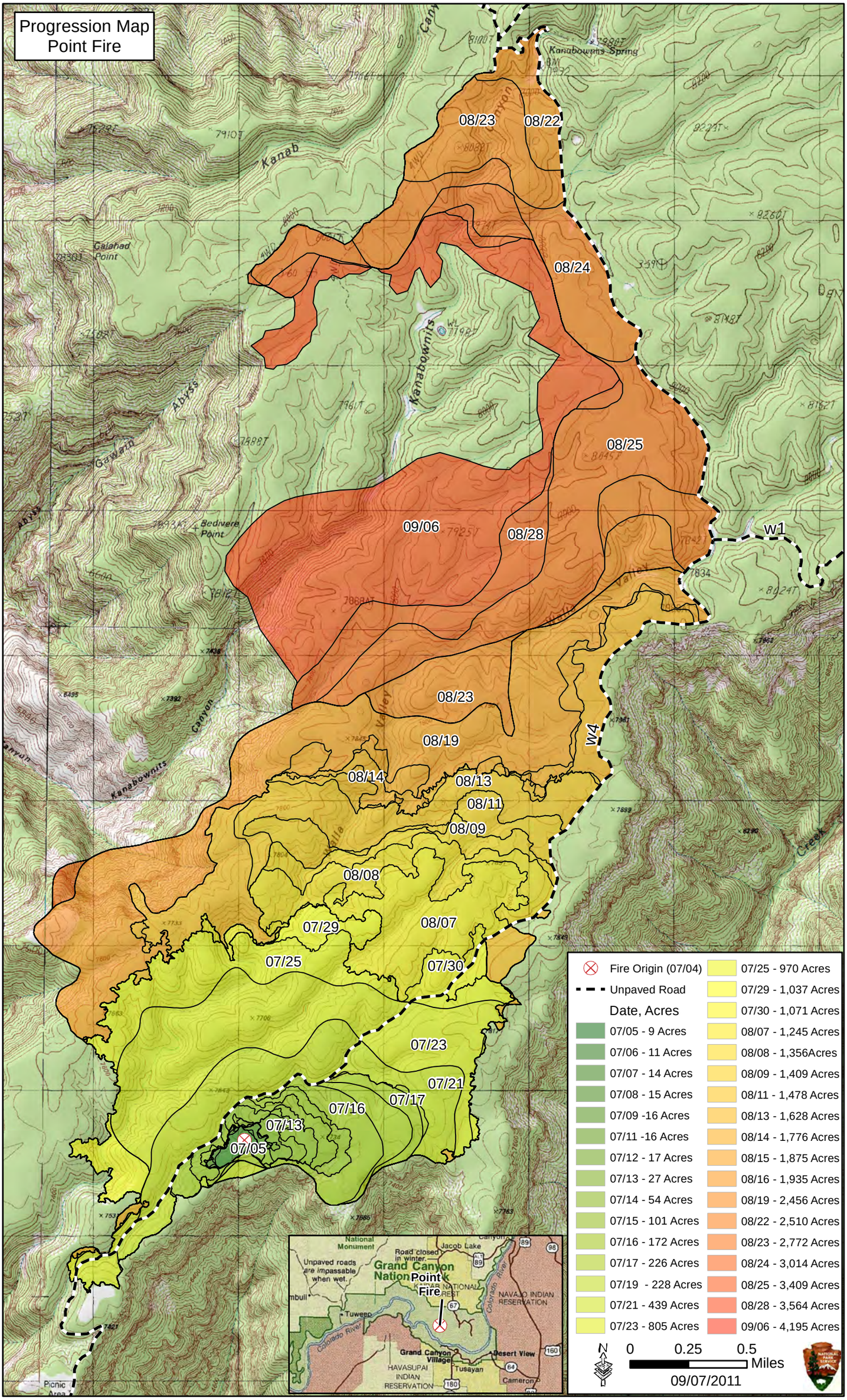
Progression Map
Point Fire
08/23
08/22
08/24
08/25
09/06
08/28
W1
W4
08/23
08/19
08/14
08/13
08/11
08/09
08/08
07/29
08/07
07/25
07/30
07/23
07/21
07/17
07/16
07/13
07/05
Fire Origin (07/04)
Unpaved Road
Date, Acres
07/05 - 9 Acres
07/06 - 11 Acres
07/07 - 14 Acres
07/08 - 15 Acres
07/09 -16 Acres
07/11 -16 Acres
07/12 - 17 Acres
07/13 - 27 Acres
07/14 - 54 Acres
07/15 - 101 Acres
07/16 - 172 Acres
07/17 - 226 Acres
07/19 - 228 Acres
07/21 - 439 Acres
07/23 - 805 Acres
07/25 - 970 Acres
07/29 - 1,037 Acres
07/30 - 1,071 Acres
08/07 - 1,245 Acres
08/08 - 1,356Acres
08/09 - 1,409 Acres
08/11 - 1,478 Acres
08/13 - 1,628 Acres
08/14 - 1,776 Acres
08/15 - 1,875 Acres
08/16 - 1,935 Acres
08/19 - 2,456 Acres
08/22 - 2,510 Acres
08/23 - 2,772 Acres
08/24 - 3,014 Acres
08/25 - 3,409 Acres
08/28 - 3,564 Acres
09/06 - 4,195 Acres
N
0
0.25
0.5
Miles
09/07/2011
Grand Canyon National Monument
Unpaved roads are impassable when wet.
Road closed in winter.
Jacob Lake
Point Fire
Tuweep
Colorado River
Grand Canyon Village
Desert View
Tusayan
Cameron
HAVASUPAI INDIAN RESERVATION
NAVAJO INDIAN RESERVATION
Kanab
Kanabownits
Abyss
Gawain
Calahad Point
Bedivere Point
Kanabownits Spring
Picnic Area